

KENTUCKY SUMMER SERIES

USEF HUNTERS PREMIER BLUEGRASS FESTIVAL
USEF JUMPERS LEVEL 5 BLUEGRASS FESTIVAL
USEF HUNTERS NATIONAL KHJA
USEF JUMPERS LEVEL 4 KHJA
OHJA, OPHA, ILLINOIS HJA
INDIANA HJA & MIDDLE TENNESSEE HJA



BLUEGRASS FESTIVAL HORSE SHOW

WEEK 1 - AUGUST 11 - 16, 2026

World Champion Hunter Rider Event
\$5,000 USHJA National Hunter Derby
\$25,000 Bluegrass Classic
\$40,000 Bluegrass Festival Grand Prix
Platinum Performance / USHJA International
Derby Championship
Platinum Performance / USHJA Green
Hunter Incentive Championship



KHJA HORSE SHOW

WEEK 2 - AUGUST 19 - 23, 2026

\$5,000 USHJA National Hunter Derby
\$15,000 KHJA Welcome Stake
\$30,000 KHJA Grand Prix

BOTH SHOWS ARE QUALIFYING EVENTS FOR WASHINGTON INTERNATIONAL CHAMPIONSHIPS & NORTH AMERICAN LEAGUE FINALS

ATTENTION EXHIBITORS

Thank you for taking the time to access the online prize list for the Bluegrass Festival Horse Show, August 11-16, 2026 and the KHJA Horse Show, August 19-23, 2026.

Entries and stall reservations may be secured online by credit card and by mail with a check. The online entry platform is now open to accept electronic entries. Stalls will be reserved only by submission of a horse entry form and payment of a deposit in the amount of \$597.40.

A separate USEF WAIVER AND RELEASE OF LIABILITY, ASSUMPTION OF RISK AND INDEMNITY AGREEMENT must be completed by every exhibitor competing at the Bluegrass Festival Horse Show and KHJA Horse Show. Those of you using the online entry platform will be required to sign a USEF WAIVER AND RELEASE OF LIABILITY, ASSUMPTION OF RISK AND INDEMNITY AGREEMENT as part of the entry process. The Waiver form will also be available on www.kentuckyhorseshow.com.

ENTRIES MAY BE SUBMITTED ELECTRONICALLY

The 2026 Kentucky Horse Shows will use the Show Management System™ On-Line Entry Platform to accept electronic entries for the competitions. This service is billed as part of your office fee and we encourage you to use the Show Management System platform. Exhibitors will be able to enter the show electronically as well as view their bills online. To submit entries or learn more about the electronic entry process, please visit

entries.showmanagementsystem.com

Note: A 3% non-refundable convenience fee will be assessed for all credit card charges.



THE VIP CLUB

AVAILABLE BLUEGRASS FESTIVAL ONLY - AUG 11-16

**Join us in the VIP Club for restaurant style
ambiance overlooking the Rolex Arena. The
Club is a gathering place for conversation,
connection and the best seat in the house!**

Create your perfect plate with customizable options
using our chef inspired fresh ingredients.



- Enjoy breakfast prepared your way at the omelet station.
- Build to order salad bar featuring fresh greens with a wide array of toppings and proteins.
- Stop by the grill for made to order burgers, chicken and veggie burgers. Don't forget to order french fries.
- Design your own creation at the sandwich and panini bar.

Whether you are returning or joining us for the first time, the VIP culinary experience just got better!

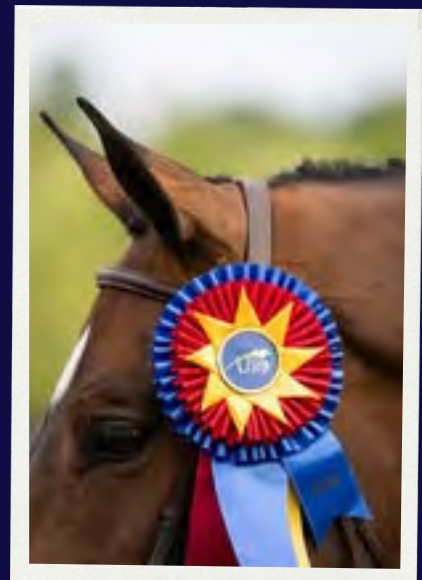

6 TOP TABLE
\$3,750

4 TOP TABLE
\$2,800

SINGLE SEAT
\$700

TO PURCHASE A TABLE CONTACT CINDY BOZAN

CINDY@KENTUCKYHORSESHOWS.COM

(859) 608-3709

Bluegrass Festival Horse Show

KHJA Horse Show

The Kentucky Horse Park, Lexington, Kentucky

The following officials have accepted an invitation to participate in the Kentucky Summer Horse Shows. Management reserves the right to vary or add to this list as necessary.

BLUEGRASS FESTIVAL HORSE SHOW August 12 - 16 (Wednesday - Sunday)

HUNTER JUDGES

Jenny Fischer
Tara Krisle (Sun)
Jessie Lang
Anne Scinta-Laise (Sun)
Donald Sheehan (Sun)
Robin Swinderman Mitchell
Lyman T. Whitehead
Kimberly Williams

COURSE DESIGNERS

Tom Hern (Stadium)
Meghan Rawlins (Stadium)
Oscar Soberon (Walnut)
Jasen Shelley (Stonelea, Claiborne, Murphy)
Joe Carnicom (Alltech, Annex, Covered)

KHJA HORSE SHOW August 19 - 23 (Wednesday - Sunday)

HUNTER JUDGES

Robert Bielefeld
Ashley Fant (Sat)
Mike Rosser
William Sparks

COURSE DESIGNERS

Manuel Esparza (Stadium)
Jasen Shelley (Walnut)
Joe Carnicom (Stonelea, Claiborne & Murphy)

- ALL SHOWS -

VETERINARIAN

Rood & Riddle
859-233-0371

FARRIER

Greg Beiting
859-653-7615

SHOW MANAGERS

Hugh Kincannon (Bluegrass)
Bobby Murphy (Bluegrass & KHJA)

TECHNICAL COORDINATOR

Roy Coyle

GROUNDS AND FOOTING

Rob Murphy

STABLING SUPERVISOR

Patrick Duncan

SHOW SECRETARY

Colleen Morrissey

BLUEGRASS

STEWARDS

William Calvert
Dana Frank
Dacia Johnson
Claire Suevel

SCHOOLING SUPERVISORS

Candy Fraley
Sarah Haas
Peter Lane
Jennifer Matts
Kent Moeller

KHJA

STEWARDS

William Calvert
Candy Fraley
Carol Voss

SCHOOLING SUPERVISORS

Dana Frank
Claire Suevel

JUMPER JUDGES

Peggy Beachy
Ron Beachy
David Distler
Micki Kozich
Jeff Smiley

ANNOUNCERS

Pete Barrows
Andrew Brown
Steve Dean
Brian Jones
Oliver Kennedy
Grady Kerron
Brian Lookabill
George Miligan

EVENT SECRETARY

Renie Murphy

SHOW OFFICE: (859) 300-9899
colleen@kentuckyhorseshows.com

STABLE OFFICE: (503) 510-8797
www.kentuckyhorseshows.com

ENTRIES

ENTRIES CLOSE Wednesday, July 22, 2026. Post Entries will be accepted until 4:00 PM the day before the class(es) are held at regular cost plus a one time late charge of \$50.00. Class declarations will be accepted until 4:00 PM the day before the class(es) are held. Should the need arise Management reserves the right to close entries to specific class(es) before the daily 4pm deadline. All horses entered must be named on the entry blank including horses shown only in equitation where the rider is being judged.

ALL HEALTH PAPERS MUST BE SUBMITTED TO THE SHOW OFFICE USING EVENT PASS BY EQUITRACE.

<https://equitrace.app/eventpass>

Entries may be submitted electronically using Show Management System On-Line Entry Platform, visit entries.showmanagementsystem.com.

A nonrefundable 3% convenience fee will be assessed for all credit card charges.

Entry blanks will be accepted ONLY when signed by the owner, rider or handler AND trainer. They must be accompanied by a check or credit card authorization for stabling fees. Post entries will be accepted as noted above, however, no stall will be reserved unless stall fees are paid by the closing of entries. PLEASE NOTE THAT IN THE EVENT THE SUPPLY OF STALLS IS EXHAUSTED, PREFERENCE WILL BE GIVEN TO THOSE EXHIBITORS WHO ARE SHOWING AT BOTH SHOWS. ADDITIONALLY, AT THE BLUEGRASS FESTIVAL 100 STALLS WILL BE SET ASIDE FOR THOSE COMPETITORS WHO HAVE ENTERED THE USHJA INTERNATIONAL HUNTER DERBY FINALS AND 200 STALLS WILL BE SET ASIDE FOR THOSE COMPETITORS WHO HAVE ENTERED THE USHJA GREEN HUNTER INCENTIVE CHAMPIONSHIPS BY THE CLOSING DATE OF ENTRIES (JULY 23). ONCE THE SUPPLY OF STALLS IS EXHAUSTED ADDITIONAL STABLING REQUESTS WILL BE PLACED ON A WAIT LIST AND THE AFFECTED EXHIBITORS WILL BE NOTIFIED. THE REMAINING AVAILABLE STALLS WILL BE ASSIGNED ON A "FIRST COME—FIRST SERVED" BASIS. Stalls may be reserved only by submission of completed entry forms along with payment. No reservations by telephone. Management reserves the right to charge a non-showing fee of \$100 to any horse not accumulating entry fees of \$100.

STABLING

Permanent stalls are of wood construction, 10 x 10 with doors and asphalt flooring. Temporary stalls of vinyl construction with asphalt flooring, 10 x 10 with doors and under canvas are available after supply of permanent stalls has been exhausted. The cost of stalls will be \$375.00 for each show.

Early stabling (before 8:00 am Monday, August 10) or late stabling (after 8:00 am Monday, August 24) must be arranged for through the Stable Office and will be billed at \$65 per stall per day. Stable office (503) 510-8797. ANY STALLS THAT HAVE NOT BEEN VACATED BY 8 AM ON MONDAY, AUGUST 24 WILL AUTOMATICALLY BE ASSESSED A \$65 PER DAY CHARGE BY THE KENTUCKY HORSE PARK. THIS CHARGE WILL NOT BE WAIVED UNDER ANY CIRCUMSTANCES AND WILL BE BILLED THROUGH THE SHOW OFFICE.

Sharps containers will be located in the barn area. It is required to use the sharp containers for needles and disposable sharp instruments.

Any horses, whether showing or not, who do not purchase a stall will be assessed a \$60 non stabling fee per show. All trailers must check in at the show office and then park in the designated lot. NO PARKING is allowed in the barn area.

NIGHTWATCH

All horses occupying a stall, whether showing or not, are required to pay a one time per show nightwatch fee of \$25. This service is NOT OPTIONAL. Horses will be checked 6 times each night beginning at 7:00 pm on Monday, August 10 through 6:00 am Monday, August 17. Please provide emergency contact name and cell phone or hotel room and phone number at the stable office upon arrival.

FEED - BEDDING - GOLF CARTS

Dever Inc. (859) 233-9702 or www.deverinc.com

Location: Now located behind the Alltech Arena

REFUNDS

No Stall Fees or Administration Fees will be refunded after closing date of entries. A \$90 scratch fee will be assessed on all horses scratched after the closing date of entries. Stall fees and administration fees are nonrefundable. Once the shows have started, horses which are not shown in classes which they have entered forfeit their entry fees, except if a horse is injured or becomes ill prior to the class or classes entered. Proper notification of the scratch must be made in the show office before the start of the class or classes that are being scratched. This must be accompanied by a certificate from the official show veterinarian. In either case above the entry fees will be refunded less stall fee (if applicable), an administration fee of \$100 and scratch fee of \$90.

ADMINISTRATION FEE

A nonrefundable administration fee of \$100.00 per horse will be charged

AMBULANCE FEE

An ambulance fee of \$45 will be charged. This fee covers the cost of the medical personnel, an ambulance and the horse ambulance.

PLEASE TAKE NOTE

- A. Horses showing in classes in which they have not previously been entered will be required to pay a double entry fee for those classes.
- B. A processing fee of \$100.00 plus collection fees will be made for any nonnegotiable checks or declined credit cards.
- C. Non-showing horses will be assessed a fee of \$100.00 per week in addition to stabling charges.
- D. A \$60.00 non stabling fee will be charged to horses, whether showing or not, which are not being billed for a stall on the grounds of the Kentucky Horse Park.
- E. Prize Money will be credited to each exhibitor's account. Any credit due will be mailed within 30 days following each show. No prize money will be mailed unless owner's (or other designated payee's) social security number and complete address are listed on the entry blank.
- F. Hospital with ER 4.8 miles. Georgetown Community Hospital
1140 Lexington Road, Georgetown, Kentucky 40324.
- G. Level 1 Trauma Center 10.4 miles. UK Chandler Emergency Department
UK Chandler Hospital-Pavilion A, 800 Rose Street, Lexington, KY 40536

MANAGEMENT

Management reserves the right to cancel or combine classes if number of entries warrant. Management reserves the right to refuse any entry. The Bluegrass Festival Horse Shows, it's officers, officials and employees will not be responsible for any accident or loss which may occur to an exhibitor, spectator, guest, rider, groom, attendant or other employee, animal or equipment at the show. THIS SHALL BE A CONDITION OF ENTRY TO THE SHOWS OR SHOW GROUNDS. Management reserves the right to change scheduled class locations or start times for any reason, inclement weather, time constraints or any other reason management decides is best for the horse's well being and competition.

JUMPER RING INFORMATION

Rolex Stadium:	Irregular shape with maximum dimensions 360 x 384' and an area of 121,000 sq'
	Fine Sand and GGT fibre on pvc mats
Walnut Ring:	Irregular shape with maximum dimensions 275 x 360' and an area of 85,000 sq'
	Fine Sand and GGT fibre on pvc mats.
Covered Arena:	145' x 285' Sand cushion on limestone base
Annex:	130' x 250' Fine Sand and GGT fibre on pvc mats
Alltech Arena:	132' x 265' Fine Sand and GGT fibre on pvc mats

HUNTER RING INFORMATION

Stonelea:	140' x 280'	Fine Sand and GGT fibre on pvc mats
Stonelea/Murphy Schooling:	112' x 420'	Fine Sand and GGT fibre on pvc mats
Murphy:	135' x 280'	Fine Sand and GGT fibre on pvc mats
Claiborne:	140' x 270'	Fine Sand and GGT fibre on pvc mats
Annex:	130' x 250'	Fine Sand and GGT fibre on pvc mats
Covered Arena:	145' x 285'	Sand cushion on limestone base
Alltech Arena:	132' x 265'	Fine Sand and GGT fibre on pvc mats

LONGEING RING INFORMATION

Annex:	130' x 250'	Fine Sand and GGT fibre on pvc mats
Annex Schooling:	100' x 210'	Fine Sand and GGT fibre on pvc mats
Covered Arena:	145' x 285'	Sand cushion on limestone base
Covered Schooling:	60' x 140'	Sand cushion on limestone base
Devers Ring:	80' x 220'	Sand cushion on limestone base
Alltech Outdoor:	80' x 180'	Sand cushion on limestone base
Steeplechase Ring:	130' x 180'	Sand cushion on limestone base
Dressage Complex	215' x 445'	Sand cushion on limestone base

SAFE SPORT

All USEF Life and Senior Active members, as well as participants who have regular contact with minor athletes, are required to comply with the U.S. Center for SafeSport training requirement to be eligible to participate in the competition. All participants must adhere to the U.S. Center for SafeSport Code, USEF Safe Sport Policy, and the Minor Athlete Abuse Prevention Policies. More information about these can be found at www.usef.org.

PROTECTIVE HEADGEAR

Per USEF Rule GR801.2: It is compulsory for all persons at Federation licensed hunter, jumper or hunter/jumper competitions when mounted anywhere on the competition grounds, to wear properly fastened protective headgear which meets or exceeds ASTM (American Society for Testing and Materials)/SEI (Safety Equipment Institute) standards for equestrian use and carries the SEI tag. It must be properly fitted with harness secured.

JUMP ORDER

A rotating jumping order may be established and posted for all classes over fences. All horses must be ridden in the posted order. Riders or trainers who have conflicts due to multiple entries in a class must see the starter so that necessary adjustments can be made.

KENTUCKY HORSE PARK REGULATIONS

1. **PARKING** – Free parking will be provided compliments of Kentucky Horse Shows. A \$60.00 non stabling fee will be charged to horses, whether showing or not, which are not being billed for a stall on the grounds of the Kentucky Horse Park. Day trailers must park in the designated lot. NO PARKING is allowed in the barn area.
2. **CAMPER'S/ R.V.'S/ HORSE TRAILERS W/LIVING SPACE** – Must go to campground.
3. **DOGS** – Must be on a leash (not to exceed 6 feet in length) or suitably restrained in a tack stall/cage etc. Loose animals/animals left in vehicles in distress, etc. can and will be removed from the grounds at the owner's expense.
4. **HORSES AND HORSE DRAWN VEHICLES** – Have the right-of-way at all times.
5. **PACKAGES/DELIVERIES** – The Park is not responsible for any deliveries to an event or event participant. Receiving party must be present when delivery is expected. Please check with stable office for delivery address.
6. **ELECTRICAL EQUIPMENT**
In compliance with the State of Kentucky Fire Code, the Kentucky Horse Park will no longer allow any of the following in stalls, barns or tents. Non-complying equipment may be confiscated.
 - a) any 2 prong plug appliances (fans, etc.)
 - b) any 2 prong plug extension cords
 - c) light duty cords for indoor use
 - d) any 3-way adaptors unless specifically for outdoor use
 - e) any adaptors without 3 prong connections
7. **MOTORIZED VEHICLES**
Only the following vehicles are approved for use on Kentucky Horse Park property: golf carts, mopeds, JD Gators, Kawasaki Mules and similar utility vehicles (NO 4-WHEELERS). Electric scooters & motorbikes & scooters with engine displacement 50 cc or less. Approved vehicles must not be operated in tourist areas of the Park & must be operated by a licensed driver at least 16 years old. All vehicles operated after dark must have a headlight & taillight. Use of unauthorized vehicles may result in a citation.
8. **GOLF CARTS**
 - a) All drivers must be at least 16 years old with a valid driver's license.
 - b) Golf carts are strictly prohibited in any tourist areas of the park.
 - c) Golf carts must obey all traffic laws & posted speed limits and have working headlights.
 - d) Golf carts can be rented through Dever Inc. (859) 233-9702.

Hagyard Grand Hunter Champion Awards
Presented by Hagyard Equine Medical Institute
Champions awarded in the Professional, Amateur Owner, Junior,
Pony, Adult Amateur and Children's Divisions.



EventPass

Powered By EquiTrace®

New for Kentucky Horse Shows 2026

Kentucky Horse Shows is now using EventPass for all horse health documents. Here is how you sign up:

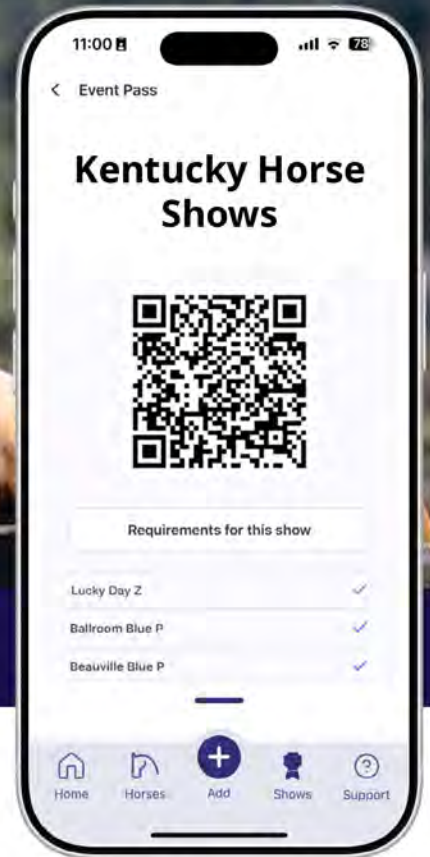

Requirements for this show:

Coggins: Required for all

Health Certs: Out of state - within 30 days, in state - 150 days

Vaccines: Required for all

***subject to change with each show**

1

Create a Free Account

Download the EventPass app and sign up directly through the app by scanning the QR code and choose **EventPass Lite (free)**

2

Add Your Horses

Add your horses by their **USEF number**. *Please add horse barn/pet name to their profile if included on health paperwork*

3

Upload Your Health Documents and Record Temps

EventPass verifies Vaccines, Coggins and Health Certificates.

4

Create Your EventPass

Once documents are approved, select the event and horses you intend to bring on property to create your EventPass.

5

Scan your pass on arrival

Download the mobile app and scan at the gate or office

Message us on the in-app message system monitored and available 24/7

Do you need support?



Customer Support line 7-days/week: Call only: +1(352)-759-1220
(Mon 9am-5pm EST, Tues-Wed 7am-5pm EST, Thur-Sun 9am-5pm EST)
Text Support: 888-891-4020



support@equitrace.app or kelsie@equitrace.app



Visit for equitrace.app/eventpass more information

IMPORTANT EQUINE HEALTH INFORMATION

The management of the Kentucky Horse Shows would like to make the following recommendations to all exhibitors who plan to travel to the Kentucky Horse Park for any events this year.

Monitor our website at www.kentuckyhorseshow.com for any additional recommendations or requirements.

1. The state of Kentucky requires that all horses entering the state provide a negative Coggins test within one year of entry as well as a Certificate of Veterinary Inspection (Health Certificate) signed by a licensed veterinarian within 30 days of entry. Horses originating within the state of Kentucky are required to have a Certificate of Veterinary Inspection within 150 days. All horses entering the grounds must be accompanied by documentation of Equine Influenza Virus and Equine Herpes Virus (Rhinopneumonitis) vaccinations within six months prior to entering the grounds and the date of vaccination must be noted on the Certificate of Veterinary Inspection or documented by means noted in USEF GR844.
2. It is recommended that all horses arrive between the hours of 7 am and 7 pm. If it is absolutely necessary to arrive at any other time **you must** call the Stable Office at least 24 hours before arrival to make those arrangements. That telephone number is (503) 510-8797.
3. Please take your horse's temperature on a regular basis so as to establish a normal temperature. If that temperature is elevated prior to shipping to Kentucky please consult your veterinarian as to the advisability of shipping that horse.
4. Immediately upon arrival please take your horse's temperature and if it is elevated consult a licensed veterinarian.
5. If your regular veterinarian is coming to the Kentucky Horse Park to treat your horse(s) he or she must register at the Stable office and receive guidelines for the reporting of any suspicious occurrences.
6. Please be conscious of the need to exercise good hygiene and vigilance in the day to day care of your animals.

To facilitate any possible inspection process by Kentucky Department of Agriculture personnel, this paperwork or the digital equivalent (Event Pass) must accompany the horses upon arrival and be available throughout their stay. ALL HEALTH PAPERS MUST BE SUBMITTED TO THE SHOW OFFICE USING EVENT PASS BY EQUITRACE

<https://equitrace.app/eventpass>

CAMPGROUND RESERVATIONS

Campground reservations may not be made through the Horse Show office.

To reserve a campsite at the Kentucky Horse Park for any of the horse shows, please call the Campground store at (859) 259-4257, press option 2 for camp ground or email khpcampground@ky.gov. Be specific as to the show name and the dates you wish to stay. Check-in time is 2:00 p.m. and check-out is 12:00 noon. You must make arrangements with the Campground store if you plan to come earlier than 2:00 p.m. or stay later than 12:00 noon. Vehicles will be towed that are not removed from a campsite by check-out time.

For additional information or questions please call:

Show Office

(859) 300-9899

colleen@kentuckyhorseshow.com

Stable Office

(503) 510-8797

www.kentuckyhorseshow.com

ALL HUNTERS

Courses will simulate fences found in the hunting field such as: brush, wall, in-and-out, oxers, post & rails, gate, aiken and panels.

All Hunter Classes are held in accordance with USEF HU118 Option A jogging for soundness: Horses/ponies are required to trot a circle on a loose rein at the end of each over fences performance.

In some classes the area of the Courtesy Circle may be restricted by a mandatory line. This line will be indicated on the course diagram and a corresponding barrier will be erected in the ring.

All classes will be judged on performance and soundness unless otherwise noted. Trophy and eight ribbons will be presented in each hunter class unless otherwise noted.

A Champion and Reserve Champion title will be awarded to two of the four horses acquiring the most points over fences in each hunter section. In addition to these points, only these four horses will receive full points for one under saddle class.

Full Championship points will be given in all classes in each hunter section, unless otherwise noted.

HUNTER PRIZE MONEY BREAKDOWN

Prize Money	1st	2nd	3rd	4th	5th	6th
\$700.00	\$210.00	\$154.00	\$105.00	\$91.00	\$77.00	\$63.00
\$600.00	\$180.00	\$132.00	\$90.00	\$78.00	\$66.00	\$54.00
\$550.00	\$165.00	\$121.00	\$82.50	\$71.50	\$60.50	\$49.50
\$525.00	\$157.50	\$115.50	\$78.75	\$68.25	\$57.75	\$47.25
\$450.00	\$135.00	\$99.00	\$67.50	\$58.50	\$49.50	\$40.50
\$400.00	\$120.00	\$88.00	\$60.00	\$52.00	\$44.00	\$36.00
\$380.00	\$114.00	\$83.60	\$57.00	\$49.40	\$41.80	\$34.20
\$350.00	\$105.00	\$77.00	\$52.50	\$45.50	\$38.50	\$31.50
\$325.00	\$97.50	\$71.50	\$48.75	\$42.25	\$35.75	\$29.25
\$300.00	\$90.00	\$66.00	\$45.00	\$39.00	\$33.00	\$27.00
\$285.00	\$85.50	\$62.70	\$42.75	\$37.05	\$31.35	\$25.65
\$275.00	\$82.50	\$60.50	\$41.25	\$35.75	\$30.25	\$24.75
\$225.00	\$67.50	\$49.50	\$33.75	\$29.25	\$24.75	\$20.25
\$200.00	\$60.00	\$44.00	\$30.00	\$26.00	\$22.00	\$18.00
\$175.00	\$52.50	\$38.50	\$26.25	\$22.75	\$19.25	\$15.75
\$150.00	\$45.00	\$33.00	\$22.50	\$19.50	\$16.50	\$13.50
\$110.00	\$33.00	\$24.20	\$16.50	\$14.30	\$12.10	\$9.90
\$100.00	\$30.00	\$22.00	\$15.00	\$13.00	\$11.00	\$9.00
\$50.00	\$15.00	\$11.00	\$7.50	\$6.50	\$5.50	\$4.50

HUNTER PRIZE MONEY

Bluegrass Festival Horse Show, August 11-16, 2026 - \$198,250 Offered, \$198,250 Guaranteed

Bluegrass Festival Horse Show, August 12-17, 2025 - \$198,250 Offered, \$553,927.94 Awarded

KHJA Horse Show, August 19-23, 2026 - \$51,000 Offered, \$20,000 Guaranteed

KHJA Horse Show, August 20-24, 2025 - \$51,000 Offered, \$35,531.00 Awarded

TICKETED SCHOOLING

Ticketed Schooling will be offered August 11 and August 18 in the hunter rings. Please wear your back number for ticketed warm-ups. The back number worn will be charged \$45 per warm-up. If time allows the hunter rings will be available for Ticketed warm-ups at the conclusion of each show day. Hunter rings may be open for flat work each morning, weather permitting.



BLUEGRASS FESTIVAL HORSE SHOW
August 11 - 16, 2026
Pages 11 - 40

KHJA HORSE SHOW
August 19 - 23, 2026
Pages 47 - 71

WHAT
MAKES
YOU

WIN

THE HORSES ARE WHO HAVE BROUGHT ME TO WHERE I AM.

TORI COLVIN

4-TIME WINNER USHJA INTERNATIONAL
HUNTER DERBY CHAMPIONSHIP



Photo: Joe MacIntyre/Performance

30 Years of Science-Driven Results.

It's been three decades. Innovating the science of nutrition to advance the art of performance. It's thousands of small steps to create monumental victories. It's creating healthier, more durable athletes; horses that are thriving like never before. Here's to the next 30 years. Let's challenge what's possible, together.

PlatinumPerformance.com | (800) 888-3400 CALL | (800) 997-8280 TEXT



PLATINUM
IT STARTS WITHIN

USHJA / Platinum Performance
2026 GREEN HUNTER INCENTIVE CHAMPIONSHIPS
2026 INTERNATIONAL HUNTER DERBY CHAMPIONSHIPS

August 11 - 15, 2026

OFFICIALS

JUDGES

David Beisel..... Goshen, OH
Archibald Cox..... Palm Springs, CA
Virginia Edwards..... Wellington, FL
Troy Hendricks..... Glenmoore, PA
Bobbie Reber Aiken, SC
Chris Wynne.....Virginia Beach, VA

COURSE DESIGNERS

Tom Hern..... Dunnellon, FL
Meghan Rawlins Victoria, BC

STEWARDS

William Calvert..... Charlotte, NC
Claire Suevel.....Grand Junction, CO

CHAMPIONSHIPS GROUND JURY

Hugh Kincannon, Competition Manager..... Lexington, KY
Jennifer Tingle, IHD & Incentive Liaison..... Lexington, KY
Colleen McQuay, IHD & Incentive Task Force representativeAubrey, TX
Ron Danta, IHD & Incentive Task Force representative.Rembert, SC
Claire Suevel, Competition Steward.....Grand Junction, CO
Chris Wynne, Judge Virginia Beach, VA

USHJA COORDINATOR

Jennifer Tingle..... Lexington, KY

JUMPS

Stridefull.....CA, FL, OH
Jumps By Fuzzy.....Franklin, TN

PHOTOGRAPHY

Winslow Photographywinslowphoto.com

COMPLETE CHAMPIONSHIP SPECIFICATIONS

To access the program specification please click

[Specification Library online.](#)

Access the latest guidelines in one convenient location.

Platinum Performance / USHJA Green Hunter Incentive Championships August 11-14, 2026

Beginning in mid-June 2026 USHJA will send invitations to compete in the 2026 USHJA Green Hunter Incentive Championships to the recorded owners of each qualified horse. In order to compete entries must be submitted by July 22, 2026.

For complete specifications and entry guidelines visit www.USHJA.com

Schedule of Events

<i>Date</i>	<i>Location</i>	<i>Event</i>
Monday, August 10	Rolex Stadium	Schooling for all GHIC & IHD horses
Tuesday, August 11	Rolex Stadium	3'6" - 3'9" GHIC First Round 3'6" - 3'9" GHIC Tier II Round 3'6" - 3'9" GHIC Championship Round
Wednesday, August 12	Rolex Stadium	3' - 3'3" GHIC First Round
Thursday, August 13	Rolex Stadium	3' - 3'3" GHIC Second Round
Friday, August 14	Rolex Stadium	3' - 3'3" Tier II Round 3' - 3'3" GHIC Championship Round



Platinum Performance / USHJA International Hunter Derby Championships August 13-15, 2026

No later than June 19, 2026 USHJA will send invitations to compete in the 2026 USHJA International Hunter Derby Championships to the recorded owners of each qualified horse. In order to compete entries must be submitted by July 22, 2026.

For complete specifications and entry guidelines visit www.USHJA.com

Schedule of Events

<i>Date</i>	<i>Location</i>	<i>Event</i>
Thursday, August 13	Rolex Stadium	Official Warm-Up Hack
Friday, August 14	Rolex Stadium	IHD Championship Classic Hunter Round Team Competition run concurrently
Saturday, August 15	Rolex Stadium	IHD Derby Challenge IHD Tier II followed by Tier I

Platinum Performance/USHJA International Hunter Derby Championships

Classic Round Team Competition



WHO?

- One Tier I rider
- One Tier II rider
- One Junior, Amateur, or Tier II rider sitting 100th or below in the series money won rankings



WHAT?

Teams will combine their scores from the International Hunter Derby Championship Classic Round for an overall team score.



WHERE?

The Platinum Performance/USHJA International Hunter Derby Championships at the Kentucky Horse Park.



WHEN?

Team scores will be calculated concurrently during the Championship Classic Round on Friday, August 14.



HOW?

Each team rider will use their score earned from the Championship Classic Round. The order of go will be a random draw.



- **Team Entry Fee**—\$5,000 per team
- **Prize Money**—the team entry fees are placed into a jackpot. 95% of that pot is paid to the top teams. 5% of the pot is placed back into the program.
- **Full Team Competition Specifications**—on the USHJA website.





ROOD & RIDDLE
 LEXINGTON SARASOTA WELLINGTON

Expert Eyes, Railside.

Rood & Riddle is proud to be the
 Official Equine Hospital & Pharmacy of the USHJA Hunter Week!

ICSI RT Laboratory

Surgery

Podiatry

Internal Medicine

Diagnostic Imaging

Ambulatory

Sport Horse Medicine

Dental Oral Surgery

Lameness Evaluation

**Check Out
 Stallside!**



A great listen for any
 equine enthusiast!

859-233-9371

roodandriddle.com

2150 Georgetown Road,
 Lexington, KY 40511

THE PEAK OF HUNTER SPORT



TRICIA BOOKER/USHJA, TERISÉ COLE/USHJA

USHJA INTERNATIONAL HUNTER DERBY

Nationwide series
Regional and national championships
Over \$23.5 million in prize money awarded since 2007

Learn more at ushja.org/IHD.

PLATINUM
PERFORMANCE
IT STARTS WITHIN™

UNITED STATES 
HUNTER JUMPER ASSOCIATION™

THE NEXT GENERATION OF CHAMPIONS



TERISÉ COLE/USHJA, MCCOOL PHOTOGRAPHY

USHJA GREEN HUNTER INCENTIVE

Nationwide stake classes

Regional and national championships

Over \$7.6 million in prize money awarded since 2012

Learn more at ushja.org/GHI.

PLATINUM
PERFORMANCE
IT STARTS WITHIN™

UNITED STATES 
HUNTER JUMPER ASSOCIATION™

\$1,750 GREEN CONFORMATION HUNTERS

ENTRY FEE: \$300.00 for classes 2-6

1	Model Green Conformation Hunter	<i>Entry Fee \$30.00</i>
2, 4	\$525 Green Conformation Hunter	
3	\$525 Green Conformation Handy Hunter	
5	\$175 Green Conformation Under Saddle	

\$1,750 HIGH PERFORMANCE CONFORMATION HUNTERS

ENTRY FEE: \$300.00 for classes 11-15

10	Model High Perf Conformation Hunter	<i>Entry Fee \$30.00</i>
11, 13	\$525 High Perf Conformation Hunter	
12	\$525 High Perf Conf Handy Hunter	
14	\$175 High Perf Conf Under Saddle	

\$2,500 HIGH PERFORMANCE HUNTERS

ENTRY FEE: \$350.00 for this section - Individual classes: \$95.00 each

20, 22	\$700 High Performance Hunter	
21	\$700 High Performance Handy Hunter	
23	\$400 High Performance Under Saddle	

\$7,500 GREEN HUNTERS

Horses may enter the Green Hunter Section in any height section for which they are eligible. A horse may only enter one Green Hunter Section per competition.

\$2,000 GREEN HUNTER 3'9"

ENTRY FEE: \$325.00

30, 31	\$600 Green Hunter 3'9"	
32	\$600 Green Hunter 3'9" Handy	
33	\$200 Green Hunter 3'9" Under Saddle	

\$2,000 GREEN HUNTER 3'6"

ENTRY FEE: \$325.00

35, 36	\$600 Green Hunter 3'6"	
37	\$600 Green Hunter 3'6" Handy	
38	\$200 Green Hunter 3'6" Under Saddle	

\$1,750 GREEN HUNTER 3'3"

ENTRY FEE: \$300.00

40, 41, 42	\$525 Green Hunter 3'3"	
43	\$175 Green Hunter 3'3" Under Saddle	

\$1,750 GREEN HUNTER 3'0"

ENTRY FEE: \$300.00

45, 46, 47	\$525 Green Hunter 3'0"	
48	\$175 Green Hunter 3'0" Under Saddle	

\$1,500 PERFORMANCE HUNTERS 3'6"

ENTRY FEE: \$300.00 for this section - Individual classes: \$85.00

- 51, 52 \$450 Performance Hunter 3'6"
- 53 \$450 Performance Handy Hunter 3'6"
- 54 \$150 Performance Hunter 3'6" Under Saddle

\$1,500 PERFORMANCE HUNTERS 3'3"

ENTRY FEE: \$300.00 for this section - Individual classes: \$85.00

- 61, 62 \$450 Performance Hunter 3'3"
- 63 \$450 Performance Handy Hunter 3'3"
- 64 \$150 Performance Hunter 3'3" Under Saddle

CLASS 605 - \$5000 USHJA NATIONAL HUNTER DERBY

*A member event of the USHJA National Hunter Derby Program
Complete specifications available in the show office and at www.USHJA.org.*

ENTRY FEE: \$300.00 plus \$35 USHJA Fee

\$1,500 \$1,100 \$750 \$400 \$300 \$250 \$200 \$150 \$150 \$100 \$50 \$50



\$3,500 AMATEUR OWNER HUNTERS 3'6"

\$1,750 Amateur Owner Hunter 18-35 years

ENTRY FEE: \$300.00 for this section

70, 71	\$525 Amateur Owner Hunter 18-35
72	\$525 Amateur Owner Handy Hunter 18-35
73	\$175 Amateur Owner Under Saddle 18-35

\$1,750 Amateur Owner Hunter Over 35 years

ENTRY FEE: \$300.00 for this section

75, 76	\$525 Amateur Owner Hunter 36+
77	\$525 Amateur Owner Handy Hunter 36+
78	\$175 Amateur Owner Under Saddle 36+

CLASS 606. \$1250 AMATEUR OWNER HUNTER 3'6" CLASSIC

ENTRY FEE: \$125.00

\$375 \$275 \$187.50 \$125 \$100 \$62.50 \$37.50 \$37.50 \$25 \$25 R R

Must have entered, shown and completed at least two over fences classes in the Amateur Owner 3'6" Hunter section at this show. Classic must be declared in the show office before the start of the section. Judged on performance and soundness with manners emphasized under the open numerical scoring system. Check time schedule for location of Classic first round, with the top twelve highest scoring horses to return to jump a second round. Second round competitors will return in reverse order of merit. In case of ties, order of those tied will be drawn. Scores will be averaged from both rounds to determine the winners. In case of ties, the second round score will serve as tiebreaker. Proper attire requested.

\$3,500 AMATEUR OWNER HUNTERS 3'3"

\$1,750 Amateur Owner Hunter 3'3" 18 - 35 years

ENTRY FEE: \$300.00 for this section

80, 81	\$525 Amateur Owner Hunter 3'3" 18-35
82	\$525 Amateur Owner Handy Hunter 3'3" 18-35
83	\$175 Amateur Owner Under Saddle 3'3" 18-35

\$1,750 Amateur Owner Hunter 3'3" over 35 years

ENTRY FEE: \$300.00 for this section

85, 86	\$525 Amateur Owner Hunter 3'3" 36+
87	\$525 Amateur Owner Handy Hunter 3'3" 36+
88	\$175 Amateur Owner Under Saddle 3'3" 36+

CLASS 607. \$1250 AMATEUR OWNER HUNTER 3'3" CLASSIC

ENTRY FEE: \$125.00

\$375 \$275 \$187.50 \$125 \$100 \$62.50 \$37.50 \$37.50 \$25 \$25 R R

Must have entered, shown and completed at least two over fences classes in the Amateur Owner 3'3" Hunter section at this show. Classic must be declared in the show office before the start of the section. Judged on performance and soundness with manners emphasized under the open numerical scoring system. Check time schedule for location of Classic first round, with the top twelve highest scoring horses to return to jump a second round. Second round competitors will return in reverse order of merit. In case of ties, order of those tied will be drawn. Scores will be averaged from both rounds to determine the winners. In case of ties, the second round score will serve as tiebreaker. Proper attire requested.

\$3,500 SMALL JUNIOR HUNTERS 3'6"

\$1,750 Small Junior Hunter 15 and under

ENTRY FEE: \$300.00 for this section

90, 91	\$525 Small Junior Hunter 15&U
92	\$525 Small Junior Handy Hunter 15&U
93	\$175 Small Junior Under Saddle 15&U

\$1,750 Small Junior Hunter 16-17

ENTRY FEE: \$300.00 for this section

95, 96	\$525 Small Junior Hunter 16-17
97	\$525 Small Junior Handy Hunter 16-17
98	\$175 Small Junior Under Saddle 16-17

\$3,500 LARGE JUNIOR HUNTERS 3'6"

\$1,750 Large Junior Hunter 15 and under

ENTRY FEE: \$300.00 for this section

100, 101	\$525 Large Junior Hunter 15&U
102	\$525 Large Junior Handy Hunter 15&U
103	\$175 Large Junior Under Saddle 15&U

\$1,750 Large Junior Hunter 16-17

ENTRY FEE: \$300.00 for this section

105, 106	\$525 Large Junior Hunter 16-17
107	\$525 Large Junior Handy Hunter 16-17
108	\$175 Large Junior Under Saddle 16-17

CLASS 608. \$1250 JUNIOR HUNTER 3'6" CLASSIC

ENTRY FEE: \$125.00

\$375 \$275 \$187.50 \$125 \$100 \$62.50 \$37.50 \$37.50 \$25 \$25 R R

Must have entered, shown and completed at least two over fences classes in the Junior Hunter 3'6" section at this show. Classic must be declared in the show office before the start of the section. Judged on performance and soundness with manners emphasized under the open numerical scoring system. Check time schedule for location of Classic first round, with the top twelve highest scoring horses to return to jump a second round. Second round competitors will return in reverse order of merit. In case of ties, order of those tied will be drawn. Scores will be averaged from both rounds to determine the winners. In case of ties, the second round score will serve as tiebreaker. Proper attire requested.

\$3,500 JUNIOR HUNTERS 3'3"

\$1750 Junior Hunter 3'3" 15 & Under

ENTRY FEE: \$300.00 for this section

110, 111	\$525 Junior Hunter 3'3" 15&U
112	\$525 Junior Handy Hunter 3'3" 15&U
113	\$175 Junior 3'3" 15&U Under Saddle

\$1750 Junior Hunter 3'3" 16-17

ENTRY FEE: \$300.00 for this section

116, 117	\$525 Junior Hunter 3'3" 16-17
118	\$525 Junior Handy Hunter 3'3" 16-17
119	\$175 Junior 3'3" 16-17 Under Saddle

CLASS 609. \$1250 JUNIOR HUNTER 3'3" CLASSIC

ENTRY FEE: \$125.00

\$375 \$275 \$187.50 \$125 \$100 \$62.50 \$37.50 \$37.50 \$25 \$25 R R

Must have entered, shown and completed at least two over fences classes in the Junior Hunter 3'3" section at this show. Classic must be declared in the show office before the start of the section. Judged on performance and soundness with manners emphasized under the open numerical scoring system. Check time schedule for location of Classic first round, with the top twelve highest scoring horses to return to jump a second round. Second round competitors will return in reverse order of merit. In case of ties, order of those tied will be drawn. Scores will be averaged from both rounds to determine the winners. In case of ties, the second round score will serve as tiebreaker. Proper attire requested.





ALL BIZNESS Insurance

Personal • Equine • Farm • Commercial

**Good Luck
to all the
Competitors
at the
Kentucky
Horse Shows!**



Give us a call, we do what you love and can help you protect it!

Bizzie O'Leary

314-406-3904

bizzieol@allbizins.com

Shelley Mann

859-230-0875

shelley@allbizins.com

allbizins.com



HUNTER WEEK

**LEXINGTON, KY
AUG. 11-15, 2026**



TERISE COLE/USHJA

THE PINNACLE OF PERFORMANCE

Join us on the ultimate stage for Hunter competition
with over \$605k awarded in 2025!

Platinum Performance/USHJA
International Hunter Derby
Championship

Platinum Performance/USHJA
Green Hunter Incentive
Championship

Learn more at ushja.org/hunters.

PLATINUM
PERFORMANCE
IT STARTS WITHIN™

UNITED STATES 
HUNTER JUMPER ASSOCIATION™

\$1,000 GREEN PONY HUNTERS

\$500 SMALL & MEDIUM

ENTRY FEE: \$200.00 for this section

120, 121, 122	\$100 Sm/Med Green Pony Hunter
123	\$100 Sm/Med Green Pony Conformation Hunter
124	\$100 Sm/Med Green Pony Under Saddle

\$500 LARGE

ENTRY FEE: \$200.00 for this section

130, 131, 132	\$100 Large Green Pony Hunter
133	\$100 Large Green Pony Conformation Hunter
134	\$100 Large Green Pony Under Saddle

\$3,750 PONY HUNTER

\$1250 SMALL

ENTRY FEE: \$250.00 for this section

140, 141	\$275 Small Pony Hunter
142	\$275 Small Pony Handy Hunter
143	\$275 Small Pony Conformation Hunter
144	\$150 Small Pony Under Saddle

\$1250 MEDIUM

ENTRY FEE: \$250.00 for this section

145, 146	\$275 Medium Pony Hunter
147	\$275 Medium Pony Handy Hunter
148	\$275 Medium Pony Conformation Hunter
149	\$150 Medium Pony Under Saddle

\$1250 LARGE

ENTRY FEE: \$250.00 for this section

150, 151	\$275 Large Pony Hunter
152	\$275 Large Pony Handy Hunter
153	\$275 Large Pony Conformation Hunter
154	\$150 Large Pony Under Saddle

CLASS 610. \$500 PONY HUNTER CLASSIC

ENTRY FEE: \$50.00

\$125 \$100 \$75 \$60 \$50 \$40 \$25 \$25

To be eligible, ponies must have entered, shown and completed the course in at least two classes in Regular Pony Hunter section at this show. Judged using the open numerical scoring system. Check time schedule for location of Classic first round, with the top 12 highest scoring ponies (if available) returning for the second round. Riders are limited to only 2 ponies in each height section. Minimum of 6 entries for class to be held.

CLASS 613. \$1,500 USHJA PONY HUNTER DERBY

ENTRY FEE: \$150.00

\$450 \$330 \$195 \$120 \$90 \$75 \$60 \$45 \$45 \$30 \$30 \$30

Go to USHJA.org for class specifications for the USHJA Pony Hunter Derby

ADULT AMATEUR HUNTER

[CLICK HERE FOR USEF ZONE 5 SPECIFICATIONS](#)

18-35 Years

ENTRY FEE: \$165.00 for this section - Individual classes at \$60.00

155, 156, 157 Adult Amateur Hunter 18-35
159 Adult Amateur 18-35 Under Saddle

36-49 Years

ENTRY FEE: \$165.00 for this section - Individual classes at \$60.00

160, 161, 162 Adult Amateur Hunter 36-49
164 Adult Amateur 36-49 Under Saddle

50 & Over

ENTRY FEE: \$165.00 for this section - Individual classes at \$60.00

165, 166, 167 Adult Amateur Hunter 50 & Over
169 Adult Amateur 50 & Over Under Saddle

CLASS 600 - \$1000 ADULT AMATEUR HUNTER CLASSIC

SPONSORED BY HALLWAY FEEDS

Member events of the NAL and WIHS Championships

[CLICK HERE FOR USEF ZONE 5 SPECIFICATIONS](#)

ENTRY FEE: \$100.00

\$300 \$220 \$150 \$90 \$80 \$60 \$50 \$50 R R R R

Must have entered, shown and completed at least two over fences classes in the Adult Amateur Hunter section at this show. Classic must be declared in the show office before the start of the section. Judged on performance and soundness with manners emphasized under the open numerical scoring system. Check time schedule for location of Classic first round, with the top twelve highest scoring horses to return to jump a second round. Second round competitors will return in reverse order of merit. In case of ties, order of those tied will be drawn. First round and second round score will be added for a total score. In case of ties, the second round score will serve as tiebreaker. Formal attire requested.

CHILDREN'S HUNTER

[CLICK HERE FOR USEF ZONE 5 SPECIFICATIONS](#)

14 and under

ENTRY FEE: \$165.00 for this section - Individual classes at \$60.00

170, 171, 172 Children's Hunter
174 Children's Hunter Under Saddle

15-17 Years

ENTRY FEE: \$165.00 for this section - Individual classes at \$60.00

175, 176, 177 Children's Hunter
179 Children's Hunter Under Saddle

CLASS 601 - \$1000 CHILDREN'S HUNTER CLASSIC

Member events of the NAL and WIHS Championships

[CLICK HERE FOR USEF ZONE 5 SPECIFICATIONS](#)

ENTRY FEE: \$100.00

\$300 \$220 \$150 \$90 \$80 \$60 \$50 \$50 R R R R

Must have entered, shown and completed at least two over fences classes in the Children's Hunter section at this show. Classic must be declared in the show office before the start of the section. Judged on performance and soundness with manners emphasized under the open numerical scoring system. Check time schedule for location of Classic first round, with the top twelve highest scoring horses to return to jump a second round. Second round competitors will return in reverse order of merit. In case of ties, order of those tied will be drawn. First round and second round score will be added for a total score. In case of ties, the second round score will serve as tiebreaker. Formal attire requested.

CHILDREN'S HUNTER PONY

[CLICK HERE FOR USEF ZONE 5 SPECIFICATIONS](#)

ENTRY FEE: \$165.00 for this section - Individual classes at \$60.00

180, 181, 182, 183 Children's Pony Hunter Small
184 Children's Pony Small Under Saddle

ENTRY FEE: \$165.00 for this section - Individual classes at \$60.00

185, 186, 187, 188 Children's Pony Hunter Medium
189 Children's Pony Medium Under Saddle

ENTRY FEE: \$165.00 for this section - Individual classes at \$60.00

190, 191, 192, 193 Children's Pony Hunter Large
194 Children's Pony Large Under Saddle

YOUNG HUNTER

A horse is eligible to compete in an age restricted hunter class from December 1 of the competition year in which they reach the applicable age at any time during that same competition year. A horse may only compete in one Young Hunter height section per competition. Young Hunter 2'9" is open to 5 Year Olds & younger, 3' is open to 6 Year Olds & younger, and 3'3" is open to 7 Year Olds & younger.

Young Hunter 2'9" - Open to 5 Year Olds & Younger

ENTRY FEE: \$200.00 for this section

200, 201, 202, 203 Young Hunter 2'9"
204 Young Hunter 2'9" Under Saddle

Young Hunter 3' - Open to 6 Year Olds & Younger

ENTRY FEE: \$200.00 for this section

205, 206, 207, 208 Young Hunter 3'0"
209 Young Hunter 3'0" Under Saddle

Young Hunter 3'3" - Open to 7 Year Olds & Younger

ENTRY FEE: \$200.00 for this section

210, 211, 212, 213 Young Hunter 3'3"
214 Young Hunter 3'3" Under Saddle

USHJA HUNTER

USHJA Hunter 2'0"

ENTRY FEE: \$60.00 per class

215, 216 USHJA Hunter 2'0"
219 USHJA Hunter 2'0" Under Saddle

USHJA Hunter 2'3"

ENTRY FEE: \$60.00 per class

220, 221 USHJA Hunter 2'3"
224 USHJA Hunter 2'3" Under Saddle

USHJA Hunter 2'9"

ENTRY FEE: \$60.00 per class

230, 231, 232, 233 USHJA Hunter 2'9"
234 USHJA Hunter 2'9" Under Saddle

LOW HUNTER

Classes open to all horse and ponies. Please note that these classes may be restricted to horses showing in a particular section.

ENTRY FEE: \$60.00 per class

250, 251 Low Hunter Fences 2'6"-3'.
252 Low Hunter Fences 2'6"-2'9"

SPECIAL HUNTER

Open to all horses and ponies.

ENTRY FEE: \$60.00 per class.

265, 266, 267, 268 Special Hunter Fences 2'6"
269 Special Hunter 2'6" U/S

BABY GREEN HUNTER

This section is designed for the very green horse or pony. Horses & ponies may not show in any classes in which fences exceed 2'9" at the same show.

ENTRY FEE: \$165.00 for this section - Individual classes at \$60.00

270, 271, 272, 273 Baby Green Hunter Fences 2'6"
274 Baby Green Hunter Under Saddle

LOW ADULT HUNTER (USEF, OHJA, KHJA Points)

[CLICK HERE FOR USEF ZONE 5 SPECIFICATIONS](#)

Open to all adult amateur riders. Fences 2'6".

ENTRY FEE: \$165.00 for this section - Individual classes at \$60.00

280, 281, 282, 283 Low Adult Hunter Fences 2'6"
284 Low Adult Hunter Under Saddle

INTERMEDIATE ADULT HUNTER

Open to horses and ponies ridden by adult amateurs. Riders may not cross enter into any classes that are 3' or higher. Fences 2'6".

ENTRY FEE: \$165.00 for this section - Individual classes at \$60.00

290, 291, 292, 293 Intermediate Adult Hunter Fences 2'6"
294 Intermediate Adult Hunter Under Saddle

LOW CHILDREN'S HUNTER (USEF, OHJA, KHJA Points)

[CLICK HERE FOR USEF ZONE 5 SPECIFICATIONS](#)

Open to all junior riders. Fences 2'6".

ENTRY FEE: \$165.00 for this section - Individual classes at \$60.00

300, 301, 302, 303 Low Children's Hunter Fences 2'6"
304 Low Children's Hunter Under Saddle

INTERMEDIATE CHILDREN'S HUNTER

Open to horses and ponies ridden by a junior rider. Riders may not cross enter into any classes 3' or higher. Fences 2'6".

ENTRY FEE: \$165.00 for this section - Individual classes at \$60.00

310, 311, 312, 313 Intermediate Children's Hunter Fences 2'6"
314 Intermediate Children's Hunter Under Saddle

LONG STIRRUP HUNTER (KHJA Points)

For riders 12 years and over. Fences 1'6" to 2'. Cross-entering by rider at the same show is not permitted into classes with fences exceeding 2' across all disciplines, except in equitation.

ENTRY FEE: \$60.00 per class

315 Long Stirrup Hunter Under Saddle
316, 317 Long Stirrup Hunter
318 Long Stirrup Equitation Flat
319, 320 Long Stirrup Equitation Fences

SHORT STIRRUP HUNTER (KHJA Points)

For riders 11 years and under. Fences 1'6" to 2'. Cross-entering by rider at the same show is not permitted into classes with fences exceeding 2' across all disciplines, including all Children's Hunter Pony heights; 11 & under equitation is allowed.

ENTRY FEE: \$60.00 per class

321	Short Stirrup Hunter Under Saddle
322, 323	Short Stirrup Hunter
324	Short Stirrup Equitation Flat
325, 326	Short Stirrup Equitation Fences

WALK TROT (KHJA Points)

Open to beginner riders of any age. May not enter into any 2' or higher division.

ENTRY FEE: \$60.00 per class

330	Walk Trot Poles
331	Walk Trot Poles
332	Walk Trot Flat

CROSS RAIL EQUITATION

Open to beginner riders of any age. May not enter into any 2' or higher division.

ENTRY FEE: \$60.00 per class

335-336	Cross Rail Equitation
337	Cross Rail Flat

CROSS RAIL HUNTER

Open to beginner riders of any age. May not enter into any 2' or higher division.

ENTRY FEE: \$60.00 per class

340-341	Cross Rail Hunter
342	Cross Rail Hunter Under Saddle

\$500 TAKE2 THOROUGHBRED HUNTER

Open to Thoroughbreds only that have either their Jockey Club certificate of registration, a lip tattoo, or a letter from the Jockey Club verifying the horses identity. Proof of registration must be presented at time of entry. Fences: 3'.

ENTRY FEE: \$225 for this section - Individual classes at \$75.00

345, 346, 347	\$150 Take2 Thoroughbred Hunter
348	\$50 Take2 Thoroughbred Hunter Under Saddle

614. \$1750 TAKE2 THOROUGHBRED HUNTER CLASSIC

Sponsored by First Finds Farm

ENTRY FEE: \$100.00

\$525 \$385 \$263 \$175 \$140 \$88 \$52 \$52 \$35 \$35

To be eligible, horses must have entered, shown and completed at least two over fences classes in the Take2 Thoroughbred Hunter section at this show. Judged on performance and soundness with manners emphasized under the open numerical scoring system. The second over fences class on the first day of the section will count as the first round of the classic, with the top twelve highest scoring horses to return to jump a second round. Second round competitors will return in reverse order of merit. In case of ties, order of those tied will be drawn. Scores will be averaged from both rounds to determine the winners. In case of ties, the second round score will serve as tiebreaker. Proper attire requested. Fences: 3'.

EQUITATION

ENTRY FEES: \$60.00 each except where otherwise noted.

A Trophy and 8 Ribbons will be awarded in each class.

350	Flat Equitation ... Riders 11 years & under to show at a walk, trot and canter both ways of the ring.	
351/352	Equitation over fences ... Riders 11 years & under to show over a course of fences not to exceed 2'3".	
353	Flat Equitation ... Riders 12-14 years of age to show at a walk, trot and canter both ways of the ring. Tests 1-8 optional.	
354/355	Equitation over fences ... Riders 12-14 years of age to show over a course of fences not to exceed 2'9". Tests 1-8 optional.	
356	Flat Equitation ... Riders 15-17 years of age to show at a walk, trot and canter both ways of the ring. Tests 1-23 optional.	
357/358	Equitation over fences ... Riders 15-17 years of age to show over a course of fences not to exceed 3'3". Tests 1-23 optional.	
360 S		
361 M	Marshall & Sterling USEF Pony Medal	ENTRY FEE: \$75.00
362 L		
363	WIHS Pony Medal	ENTRY FEE: \$75.00
368	Dover Saddlery/USEF Hunter Seat Medal	ENTRY FEE: \$75.00
370	NHS / ASPCA Horsemanship	ENTRY FEE: \$75.00
372	Platinum Perf./USEF Show Jumping Talent Search 2*	ENTRY FEE: \$75.00
375	WIHS Hunter Phase <i>(WIHS Eq. Qualifying Class)</i>	ENTRY FEE: \$75.00
376	WIHS Jumper Phase <i>(WIHS Eq. Qualifying Class)</i>	ENTRY FEE: \$75.00
380	ARIAT National Adult Medal	ENTRY FEE: \$75.00
381	THIS National Children's Medal 14 & U	ENTRY FEE: \$75.00
382	THIS National Children's Medal 15-17	ENTRY FEE: \$75.00
384	USHJA 3'3" Adult Jumping Seat Medal	ENTRY FEE: \$75.00
385	Marshall & Sterling USHJA 3'3" Jumping Seat Medal	ENTRY FEE: \$75.00
386	Hamel Foundation NHS 3'3" Medal	ENTRY FEE: \$75.00
387	THIS / NHS Adult Medal	ENTRY FEE: \$75.00
388	USHJA Hunt Seat Medal	ENTRY FEE: \$75.00
389	WEC Equitation Cop	ENTRY FEE: \$75.00

JUMPER DIVISION

To be eligible for the Jumper Division, horses must be nominated and the nominating fee of \$250 (\$225 at KHJA) paid by the closing date of entries on July 22, 2026. Horses nominated after that date must pay a nominating fee of \$275. Nominated horses are eligible to compete in the Open, Amateur and Junior Jumper Sections; as well as in all Grands Prix, Jumper Classics, and special jumper classes. Non-nominated horses are only eligible for Young Jumpers, Schooling, Training, Take 2 Thoroughbred, Pony, 1.0 Junior & 1.0 Amateur Jumper Sections.

Horses must be declared for the class(es) of their choice BY 4:00 PM the day BEFORE the class(es) are held.

HORSES ENTERED IN ANY JUMPER SECTION MUST BE RECORDED WITH THE UNITED STATES EQUESTRIAN FEDERATION IN ACCORDANCE WITH RULE JP 101.

Champion and Reserve Champion awards will be awarded in the Young Jumper, Amateur, Junior and Pony Jumper sections. These awards will be based on points won within these sections.

Horses tied for other than first place will be placed based on their first round time, unless otherwise indicated.

JUMPER RING INFORMATION

Rolex Stadium

Irregular shape with maximum dimensions of 360' x 384' and an area of 121,000 square feet. Footing is a mixture of fine sands and GGT fibres installed above elastic PVC mats. Sub-surface drainage.

Alltech Arena

132' x 265'

Footing is a mixture of fine sands and GGT fibres installed above elastic PVC mats. Sub-surface drainage.

Walnut Ring

Irregular shape with maximum dimensions of 275' x 360' and an area of 85,000 square feet. Footing is a mixture of fine sands and GGT fibres installed above elastic PVC mats. Sub-surface drainage.

Covered Arena

145' x 285'

Footing is a sand cushion on limestone base.

Annex Ring

130' x 250'

Footing is Fine Sand and GGT Fibre on pvc mats.

OPEN JUMPER SECTION

All classes unless otherwise noted - 382 YD/MIN - Check schedule for tables.

CLASS 420	\$750 OPEN JUMPER 1.20m Spreads to 1.35m \$195 \$135 \$120 \$105 \$100 \$95 R R	ENTRY FEE: \$75.00
CLASS 421	\$750 OPEN JUMPER 1.20m Spreads to 1.35m \$195 \$135 \$120 \$105 \$100 \$95 R R	ENTRY FEE: \$75.00
CLASS 422	\$750 OPEN JUMPER 1.20m Spreads to 1.35m \$195 \$135 \$120 \$105 \$100 \$95 R R	ENTRY FEE: \$75.00
CLASS 425	\$1000 OPEN JUMPER 1.30m Spreads to 1.45m \$215 \$140 \$135 \$120 \$100 \$100 \$95 \$95	ENTRY FEE: \$95.00
CLASS 426	\$1000 OPEN JUMPER 1.30m Spreads to 1.45m \$215 \$140 \$135 \$120 \$100 \$100 \$95 \$95	ENTRY FEE: \$95.00
CLASS 427	\$1000 OPEN JUMPER 1.30m Spreads to 1.45m \$215 \$140 \$135 \$120 \$100 \$100 \$95 \$95	ENTRY FEE: \$95.00
CLASS 430	\$1500 OPEN JUMPER 1.35m Spreads to 1.50m \$390 \$275 \$185 \$160 \$150 \$140 \$100 \$100	ENTRY FEE: \$100.00
CLASS 431	\$1500 OPEN JUMPER 1.35m Spreads to 1.50m \$390 \$275 \$185 \$160 \$150 \$140 \$100 \$100	ENTRY FEE: \$100.00
CLASS 432	\$1500 OPEN JUMPER 1.35m Spreads to 1.50m \$390 \$275 \$185 \$160 \$150 \$140 \$100 \$100	ENTRY FEE: \$100.00
CLASS 435	\$5000 OPEN JUMPER 1.40m Spreads to 1.55m \$1100 \$800 \$600 \$500 \$400 \$375 \$375 \$350 \$250 \$250	ENTRY FEE: \$250.00
CLASS 436	\$5000 OPEN JUMPER 1.40m Spreads to 1.55m \$1100 \$800 \$600 \$500 \$400 \$375 \$375 \$350 \$250 \$250	ENTRY FEE: \$250.00
CLASS 437	\$5000 OPEN JUMPER 1.40m Spreads to 1.55m \$1100 \$800 \$600 \$500 \$400 \$375 \$375 \$350 \$250 \$250	ENTRY FEE: \$250.00
CLASS 438	\$5000 OPEN JUMPER 1.40m Spreads to 1.55m \$1100 \$800 \$600 \$500 \$400 \$375 \$375 \$350 \$250 \$250	ENTRY FEE: \$250.00

GRAND PRIX

\$25,000 BLUEGRASS CLASSIC

CLASS 650

ENTRY FEE: \$450.00

USEF Open National Standard

Table II, Sec 2(a)

1st \$7500 2nd \$5500 3rd \$3250 4th \$2000 5th \$1500 6th \$1250
7th \$1000 8th \$750 9th \$750 10th \$500 11th \$500 12th \$500

Formal attire required. Starting order will be drawn. Declarations to show are due by 12:00 Noon Wednesday, August 12, 2026. Horses must be on grounds 24 hours prior to the start of the class. A check in with the official USEF Steward is required. Times to be posted in the Show Office.



\$40,000 BLUEGRASS FESTIVAL GRAND PRIX

SPONSORED BY AUDI OF LEXINGTON

CLASS 651

ENTRY FEE: \$600.00

USEF Open National Standard

Table II, Sec 2(a)

1st \$12000 2nd \$8800 3rd \$5200 4th \$3200 5th \$2400 6th \$2000
7th \$1600 8th \$1200 9th \$1200 10th \$800 11th \$800 12th \$800

Formal attire required. Starting order will be drawn. Declarations to show are due by 12:00 Noon Saturday, August 15, 2026. Horses must be on grounds 24 hours prior to the start of the class. A check in with the official USEF Steward is required. Times to be posted in the Show Office.

YOUNG JUMPERS

Young Jumpers open only to horses recorded with the Federation and age verified in accordance with Federation Policies and Procedures.

0.90m Young Jumper: Open to horses that meet 4-, 5-, 6-, or 7-year-old age requirements listed in JP117.1. Horses cannot have shown in Open Jumper Classes offering \$25,000 or more in prize money with fence heights of 1.10m or higher.

1.00m Young Jumper: Open to horses that meet 4-, 5-, 6-, or 7-year-old age requirements listed in JP117.1. Horses cannot have shown in Open Jumper Classes offering \$25,000 or more in prize money with fence heights of 1.20m or higher.

1.10 Young Jumper: Open to horses that meet 4-, 5-, 6-, or 7-year old age requirements listed in JP117.1. Horses cannot have shown in Open Jumper Classes offering \$25,000 or more in prize money with fence heights of 1.25m or higher.

1.20m Young Jumper: Open to horses that meet 5-, 6-, or 7-year old age requirements listed in JP117.1. Horses cannot have shown in Open Jumper Classes offering \$25,000 or more in prize money with fence heights of 1.35m or higher.

1.30m Young Jumper: Open to horses that meet 6-, or 7-year-old age requirements listed in JP117.1. Horses cannot have shown in Open Jumper Classes offering \$25,000 or more in prize money held at the National or High Performance Standard

Per Class Payback: 25% 20% 18% 15% 12% 10% Nomination Fee is not required. Check schedule for table.

.90M YOUNG JUMPERS

All horses tied for first place will split the add back money equally.

CLASS 400, 401, 402 .90/.95m Young Jumpers ENTRY FEE: \$65.00 - \$25 Added Back

1.0M YOUNG JUMPERS

All horses tied for first place will split the add back money equally.

CLASS 403, 404, 405 1.0/1.05m Young Jumpers ENTRY FEE: \$65.00 - \$25 Added Back

1.10M YOUNG JUMPERS

CLASS 406, 407, 408 1.10/1.15m Young Jumpers ENTRY FEE: \$65.00 - \$25 Added Back

1.20M YOUNG JUMPERS

CLASS 409 \$200 1.20/1.25m Young Jumpers ENTRY FEE: \$65.00 - \$25 Added Back

CLASS 410 \$200 1.20/1.25m Young Jumpers ENTRY FEE: \$65.00 - \$25 Added Back

CLASS 411 \$350 1.20/1.25m Young Jumpers ENTRY FEE: \$75.00 \$35 Added Back.

1.30M YOUNG JUMPERS

CLASS 412 \$200 1.30/1.35m Young Jumpers ENTRY FEE: \$65.00 - \$25 Added Back.

CLASS 413 \$350 1.30/1.35m Young Jumpers ENTRY FEE: \$75.00 \$35 Added Back.

CLASS 414 \$1000 1.30/1.35m Young Jumpers ENTRY FEE: \$100.00 \$50 Added Back.

AMATEUR & JUNIOR JUMPER SECTIONS

Horses in these sections must be ridden by an amateur or amateur member of the owner's family or by a junior exhibitor. Horses nominated to the Jumper Division may enter and compete, if otherwise eligible, in one section A, B or C competition offered each day in the Amateur or Junior Jumper Sections. However, any horse which competes in any 1.40m Amateur or Junior class is ineligible to compete in the 1.20m Amateur or Junior Classic at that show.

SECTION A — 1.20/1.25M AMATEUR JUMPER

	Spreads to 1.40m	382 YDS/MIN.	
CLASS 460	\$750 1.20M AMATEUR JUMPER	ENTRY FEE: \$75.00	Table II, Sec 2(b)
	\$195 \$135 \$120 \$105 \$100 \$95 R R		
CLASS 461	\$750 1.20M AMATEUR JUMPER	ENTRY FEE: \$75.00	Table II, Sec 1
	\$195 \$135 \$120 \$105 \$100 \$95 R R		

SEC A — 1.20/1.25M JUNIOR JUMPER

	Spreads to 1.40m	382 YDS/MIN.	
CLASS 470	\$750 1.20M JUNIOR JUMPER	ENTRY FEE: \$75.00	Table II, Sec 2(b)
	\$195 \$135 \$120 \$105 \$100 \$95 R R		
CLASS 471	\$750 1.20M JUNIOR JUMPER	ENTRY FEE: \$75.00	Table II, Sec 1
	\$195 \$135 \$120 \$105 \$100 \$95 R R		

SEC B — 1.30/1.35M AMATEUR /JUNIOR JUMPER

	Spreads to 1.45m	382 YDS/MIN	
CLASS 475	\$1000 1.30M AMATEUR/JUNIOR JPR	ENTRY FEE: \$95.00	Table II, Sec 2(b)
	\$215 \$140 \$135 \$120 \$100 \$100 \$95 \$95		
CLASS 476	\$1000 1.30M AMATEUR/JUNIOR JPR	ENTRY FEE: \$95.00	Table II, Sec 1
	\$215 \$140 \$135 \$120 \$100 \$100 \$95 \$95		

SEC C — 1.40/1.45M AMATEUR /JUNIOR JUMPER

	Spreads to 1.50m	382 YDS/MIN	
CLASS 480	\$1500 1.40M AMATEUR/JUNIOR JUMPER	ENTRY FEE: \$125.00	Table II, Sec 2(b)
	\$370 \$250 \$180 \$160 \$150 \$140 \$125 \$125		
CLASS 481	\$1500 1.40M AMATEUR/JUNIOR JUMPER	ENTRY FEE: \$125.00	Table II, Sec 1
	\$370 \$250 \$180 \$160 \$150 \$140 \$125 \$125		

1.10/1.15M JUNIOR JUMPER & 1.10/1.15M AMATEUR JUMPER

[CLICK HERE FOR USEF ZONE 5 SPECIFICATIONS](#)

Spreads to 1.25m - 382 YDS/MIN

ENTRY FEE: \$75.00 per class

490	\$750 1.10M Junior Jumper	Table II, Sec 2(b)
491	\$750 1.10M Junior Jumper	Table II, Sec 2(d)
	\$195 \$135 \$120 \$105 \$100 \$95 R R	
500	\$750 1.10M Amateur Jumper	Table II, Sec 2(b)
501	\$750 1.10M Amateur Jumper	Table II, Sec 2(d)
	\$195 \$135 \$120 \$105 \$100 \$95 R R	

JUMPER CLASSICS

Classics count bonus points for respective divisions.

CLASS 615 - \$2500 1.15M JUNIOR JUMPER CLASSIC

ENTRY FEE: \$175.00

\$500 \$375 \$285 \$220 \$200 \$195 \$190 \$185 \$175 \$175 R R

Member events of the NAL Championships - [CLICK HERE FOR USEF ZONE 5 SPECIFICATIONS](#)

CLASS 616 - \$2500 1.15M AMATEUR JUMPER CLASSIC

SPONSORED BY HALLWAY FEEDS

ENTRY FEE: \$175.00

\$500 \$375 \$285 \$220 \$200 \$195 \$190 \$185 \$175 \$175 R R

Member events of the NAL and WIHS Championships - [CLICK HERE FOR USEF ZONE 5 SPECIFICATIONS](#)

Open to amateur or junior riders. A rider need not be a member of NAL or WIHS to compete, but only current members will accrue points toward year-end finals. Proper Attire Required.

Table II, Sec 2(b) Spreads to 1.25m 382 YDS/MIN.

CLASS 620 - \$2500 1.25M AMATEUR JUMPER CLASSIC

ENTRY FEE: \$175.00

\$500 \$375 \$285 \$220 \$200 \$195 \$190 \$185 \$175 \$175 R R

Table II, Sec 2(b) Spreads to 1.45m 382 YD/MIN

Member events of the NAL Championships

CLASS 621 - \$2500 1.25M JUNIOR JUMPER CLASSIC

ENTRY FEE: \$175.00

\$500 \$375 \$285 \$220 \$200 \$195 \$190 \$185 \$175 \$175 R R

Table II, Sec 2(b) Spreads to 1.45m 382 YD/MIN

Member events of the NAL Championships

This class counts bonus points for the 1.20/1.25M Amateur and Junior Championships. Any horse which competes in any 1.40M Amateur or Junior class is ineligible to compete in the 1.20M Amateur or Junior Classic at that show. Proper Attire Required. Jump order will be drawn.

SHOW JUMPING HALL OF FAME CLASSICS

CLASS 622 - \$5000 1.35M AMATEUR / JUNIOR JUMPER CLASSIC

ENTRY FEE: \$250.00

\$1100 \$800 \$600 \$500 \$400 \$375 \$375 \$350 \$250 \$250

Table II, Sec 2(b) Spreads 1.45m 382 YD/MIN

A member event of the NAL Championships

This class counts bonus points for the 1.30/1.35m Amateur / Junior Championship. Proper Attire Required. Jump order will be drawn.

CLASS 624 \$7,500 1.45M AMATEUR / JUNIOR JUMPER CLASSIC

SPONSORED BY JOHNSON HORSE TRANSPORTATION

ENTRY FEE: \$325.00

\$2250 \$1500 \$750 \$600 \$500 \$450 \$400 \$375 \$350 \$325

Table II, Sec 2(b) Spreads to 1.50m 382 YD/MIN

Member events of the NAL Championships

Proper Attire Required. Jump order will be drawn.

pony jumper

Small Ponies not to exceed 12.2hh to jump .60-.65m (not to exceed .70m), Riders 12 & Under
Medium Ponies not to exceed 13.2hh to jump .70-.75m (not to exceed .80m), Riders 14 & Under
Large Ponies not to exceed 14.2hh to jump .80-.85m (not to exceed .90m), Riders 16 & Under

Spreads to 1.15m Speed 360 yards per minute

ENTRY FEE: \$65.00 per class - No nomination fee required.

510, 511

Pony Jumper

Table II, Sec 2(b)

512

WIHS Pony Jumper

Table II, Sec 2(b)

1.05M Pony Jumper

See USEF Rule JP119

Spreads to 1.15m Speed 360 yards per minute

ENTRY FEE: \$65.00 per class - No nomination fee required.

515, 516, 517

1.05m Pony Jumper

Table II, Sec 2(b)

1.0M Amateur Jumper

[CLICK HERE FOR USEF ZONE 5 SPECIFICATIONS](#)

Spreads to 1.05m - 382 YDS/MIN

ENTRY FEE: \$65.00 per class - No nomination fee required.

520, 521, 522

1.0M Amateur Jumper

Table II, Sec 2(b)

1.0M Junior Jumper

[CLICK HERE FOR USEF ZONE 5 SPECIFICATIONS](#)

Spreads to 1.05m - 382 YDS/MIN

ENTRY FEE: \$65.00 per class - No nomination fee required.

525, 526, 527

1.0m Junior Jumper

Table II, Sec 2(b)

Novice Junior / Amateur Jumper

Table II, Sec 2 (b) Fences .95m

ENTRY FEE: \$65.00 per class - No nomination fee required.

530, 531, 532

Novice Junior/Amateur Jumper

\$500 Take2 Thoroughbred Jumper

Open to Thoroughbreds **only** that have either their Jockey Club certificate of registration, a lip tattoo, or a letter from the Jockey Club verifying the horse's identity. Proof of registration must be presented at time of entry.

Table II, Sec 2 (b) Fences 1.00m Spreads to 1.05m

ENTRY FEE: \$65.00 per class - No nomination fee required.

535, 536

\$250 Take2 Thoroughbred Jumper \$80 \$65 \$55 \$50 R R

\$1,750 Take2 Thoroughbred Jumper Classic

CLASS 537 - ENTRY FEE: \$100.00

\$525 \$385 \$263 \$175 \$140 \$88 \$52 \$52 \$35 \$35

Table II, Sec 2(b) Fences 1.00m Spreads to 1.05m

Sponsored by Cary Bloodstock

This class counts Bonus points for the Take2 Thoroughbred Jumper Championship.

To be eligible, horses must have entered, shown and competed in at least one class in the Take2 Thoroughbred Jumper section at this show.

SCHOOLING JUMPER

No nomination fee required. These classes will be scored under Table II, with no Jump-Off. All horses with clear rounds will be awarded blue ribbons. Horses may compete in any of the Schooling Jumper classes offered each day. All classes Table II, No Jump-Off

ENTRY FEE: \$65.00 per class

540, 541, 542, 543	Low Schooling Jumper Fences to 1.0m, spreads to 1.20m	360 YD/MIN
550, 551, 552	Medium Schooling Jumper Fences to 1.07m, spreads to 1.25m	360 YD/MIN
560, 561, 562	High Schooling Jumper Fences to 1.15m, spreads to 1.30m	360 YD/MIN

TRAINING JUMPER

ENTRY FEE: \$65.00 per class - No nomination fee required.

All classes unless otherwise noted - 360 YD/MIN

571, 572, 573	Training Jumper .65-70	Table II, No Jump-Off
574, 575	Junior/Amateur Training Jumper .65-70	Table II, Sec 2 (b)
576	Junior/Amateur Training Jumper .65-70	Table II, Sec 2 (b)
577, 578, 579	Training Jumper .80-85	Table II, No Jump-Off
580, 581	Junior/Amateur Training Jumper .80-85	Table II, Sec 2 (b)
582	Junior/Amateur Training Jumper .80-85	Table II, Sec 2 (b)
583, 584, 585, 586	Training Jumper .90-95	Table II, No Jump-Off



TUESDAY

STONELEA 7:30 AM

Ticketed Warmup

MURPHY 8:00 AM

Ticketed Warmup

CLAIBORNE 7:30 AM

Ticketed Warmup

ANNEX 8:00 AM

Jumper Ticketed Warmup

ROLEX STADIUM

8:00 AM - 11:30 PM

3'6"-3'9" Green Hunter Incentive - Round 1

12:30 PM - 3:00 PM

3'6"-3'9" Green Hunter Incentive - Championship

WEDNESDAY

STONELEA 7:00 AM

- 10 High Performance Conformation Model
- 1 Green Conformation Model
- 11-12* High Performance Conformation Hunter
- 2-3* Green Conformation Hunter
- 35 Green Hunter 3'6"
- 30 Green Hunter 3'9"
- 20-21* High Performance Hunter
- 51 Performance Hunter 3'6"
- following Incentive presentation
- 23 High Performance Hunter U/S
- 5 Green Conformation Hunter U/S
- 14 High Performance Conformation Htr U/S
- 54 Performance Hunter 3'6" U/S
- 38 Green Hunter 3'6" U/S
- 33 Green Hunter 3'9" U/S

CLAIBORNE 7:15 AM

- 45 Green Hunter 3'
- 205-206 Young Hunter 3'
- 40 Green Hunter 3'3"
- 210-211 Young Hunter 3'3"
- 200-201 Young Hunter 2'9"
- following Incentive presentation
- 43 Green Hunter 3'3 U/S
- 48 Green Hunter 3' U/S
- 214 Young Hunter 3'3" U/S
- 209 Young Hunter 3' U/S
- 204 Young Hunter 2'9" U/S

MURPHY 7:45 AM

- 265-266 Special Hunter
- 270-271 Baby Green Hunter
- 274 Baby Green Hunter U/S
- 345-346 TAKE2 Thoroughbred Hunter
- 61 Performance Hunter 3'3"
- 64 Performance Hunter 3'3"U/S

ROLEX STADIUM 8:00 AM

3'-3'3" Green Hunter Incentive - Round 1

WALNUT ARENA 8:00 AM

- 409 1.20/1.25m Young Jumper Table II, Sec 2(d)
- 412 1.30/1.35m Young Jumper Table II, Sec 2(d)
- 435 \$5000 Open Jumper 1.40 Table II, Sec (b)
- 430 Open Jumper 1.35 Table II, Sec (b)
- 425 Open Jumper 1.30 Table II, Sec 2(b)
- 420 Open Jumper 1.20m Table II, Sec (b)

ANNEX RING 8:00 AM

- 560 High Schooling 1.15 Table II
- 550 Medium Schooling 1.07 Table II
- 540 Low Schooling 1.0 Table II
- 535 TAKE2 Jumper Table II, Sec 2(b)
- 583 Training Jumper .90-.95 Table II, No Jump-off
- 577 Training Jumper .80-.85 Table II, No Jump-off
- 580 Jr/Amateur Training Jumper .80-.85 Table II, Sec 2(b)
- 571 Training Jumper .65-.70 Table II, No Jump-off
- 574 Jr/Amateur Training Jumper .65-.70 Table II, Sec 2(b)
- 400 .90/.95m Young Jumper Table II
- 403 1.0/1.05m Young Jumper Table II
- 406 1.10/1.15m Young Jumper Table II, Sec 2(b)

THURSDAY

STONELEA 8:00 AM

- 36-37* Green Hunter 3'6"
- 4 Green Conformation Hunter
- 31-32* Green Hunter 3'9"
- 13 High Performance Conformation Hunter
- 22 High Performance Hunter
- 52 Performance Hunter 3'6"

MURPHY 8:00 AM

- 348 TAKE2 Thoroughbred Hunter U/S
- 347 TAKE2 Thoroughbred Hunter
- 614 TAKE2 Thoroughbred Hunter Classic
- Sponsored by First Finds Farm
- 269 Special Hunter U/S
- 267-268 Special Hunter
- 272-273 Baby Green Hunter

CLAIBORNE 7:15 AM

- 46 Green Hunter 3'
- 207-208 Young Hunter 3'
- 41 Green Hunter 3'3"
- 212-213 Young Hunter 3'3"
- 202-203 Young Hunter 2'9"
- 62 Performance Hunter 3'3"

ANNEX RING 8:00 AM

- 541 Low Schooling 1.0 Table II
- 536 TAKE2 Jumper Table II, Sec 2(b)
- 584 Training Jumper .90-.95 Table II, No Jump-off
- 578 Training Jumper .80-.85 Table II, No Jump-off
- 582 Jr/Amateur Training Jumper .80-.85 Table II, Sec 2(b)
- 572 Training Jumper .65-.70 Table II, No Jump-off
- 576 Jr/Amateur Training Jumper .65-.70 Table II, Sec 2(b)
- 401 .90/.95m Young Jumper Table II
- 404 1.0/1.05m Young Jumper Table II
- 407 1.10/1.15m Young Jumper Table II, Sec 2(b)

ROLEX STADIUM 8:00 AM

3'-3'3" Green Hunter Incentive - Round 2

WALNUT 8:00 AM

- 410 1.20/1.25m Young Jumper Table II, Sec 1
- 413 1.30/1.35m Young Jumper Table II, Sec 1
- 426 Open Jumper 1.30 Table II, Sec 2(b)
- 431 Open Jumper 1.35 Table II, Sec 1
- 436 \$5000 Open Jumper 1.40 Table II, Sec 1
- 650 \$25,000 Bluegrass Classic

ALLTECH ARENA 8:30 AM

- 421 Open Jumper 1.20m Table II, Sec 2(b)
- 561 High Schooling 1.15 Table II
- 551 Medium Schooling 1.07 Table II

FRIDAY

STONELEA 8:00 AM

- 70#+72* Amateur Owner 18-35
- 75#+77* Amateur Owner 36+
- 80#+82* Amateur Owner 3'3" 18-35
- 85#+87* Amateur Owner 3'3" 36+
- 53* Performance Hunter 3'6"
- 386 Hamel Foundation NHS 3'3" Medal
- 388 IHSA/USHJA 3'3" Hunter Seat Medal

MURPHY 8:00 AM

- 250 Low Hunter
- 280-281 Low Adult Hunter
- 290-291 Intermediate Adult Hunter
- 220-221 USHJA Hunter 2'3"
- 224 USHJA Hunter 2'3" U/S
- 215-216 USHJA Hunter 2'
- 219 USHJA Hunter 2' U/S
- 613 USHJA Pony Hunter Derby

CLAIBORNE 7:30 AM

- 47 Green Hunter 3'
- 42 Green Hunter 3'3"
- 63* Performance Hunter 3'3"

ANNEX 8:00 AM

- 542 Low Schooling 1.0 Table II
- 537 TAKE2 Jumper Table II, Sec 2(b)
- Sponsored by Cary Bloodstock
- 585 Training Jumper .90-.95 Table II, No Jump-off
- 530 Novice Jr/Amateur Jumper .90-.95 Table II, Sec 2(b)
- 579 Training Jumper .80-.85 Table II, No Jump-off
- 581 Jr/Amateur Training Jumper .80-.85 Table II, Sec 2(b)
- 573 Training Jumper .65-.70 Table II, No Jump-off
- 575 Jr/Amateur Training Jumper .65-.70 Table II, Sec 2(b)
- 515 1.05 Pony Jumper Table II, Sec 2(b)
- 510 Pony Jumper (L/M/S) Table II, Sec 2(b)
- 356-358 Equitation 15-17 - Fences....Flat

COVERED ARENA 1:00 PM

- 230-231 USHJA Hunter 2'9"

ROLEX STADIUM 8:00 AM

3'-3'3" Green Hunter Incentive - Final Round
USHJA International Hunter Derby - 1st Round*

*Team Challenge to run concurrently

WALNUT ARENA 7:30 AM

- 422 Open Jumper 1.20m Table II, Sec 2(b)
- 427 Open Jumper 1.30 Table II, Sec 2(d)
- 432 Open Jumper 1.35 Table II, Sec 2(d)
- 437 Open Jumper 1.40, Table II, Sec 2(d)
- 480 Amateur/Jr Jumper 1.40 Table II, Sec 2(b)
- 475 Amateur/Jr Jumper 1.30 Table II, Sec 2(b)
- 470 Junior Jumper 1.20 Table II, Sec 2(b)
- 460 Amateur Jumper 1.20 Table II, Sec 2(b)

ALLTECH ARENA 8:00 AM

- 562 High Schooling 1.15 Table II
- 552 Medium Schooling 1.07 Table II
- 490 Junior Jumper 1.10 Table II, Sec 2(b)
- 500 Amateur Jumper 1.10 Table II Sec 2(b)
- 520 Amateur Jumper 1.0 Table II, Sec 2(b)
- 525 Junior Jumper 1.0 Table II, Sec 2(b)

* Denotes handy class

Denotes 1st round of classic

SATURDAY

STONELEA 7:30AM

- 78 Amateur Owner 35+ U/S
- 76 Amateur Owner Hunter 35+
- 73 Amateur Owner 18-35 U/S
- 71 Amateur Owner Hunter 18-35
- 606 Amateur Owner Hunter 3'6" Classic
- 83 Amateur Owner 3'3" 18-35 U/S
- 81 Amateur Owner Hunter 3'3" 18-35
- 88 Amateur Owner 3'3" 35+ U/S
- 86 Amateur Owner Hunter 3'3" 35+
- 607 Amateur Owner Hunter 3'3" Classic
- 90#+92* Small Junior Hunter 15 & under
- 95#+97* Small Junior Hunter 16 & 17
- 100#+102* Large Junior Hunter 15 & under
- 105#+107* Large Junior Hunter 16 & 17
- 110# Junior Hunter 3'3" 15 & under
- 113 Junior Hunter 3'3"15& under U/S
- 116# Junior Hunter 3'3" 16-17
- 119 Junior Hunter 3'3" 16-17 U/S

MURPHY 8:00 AM

- 360 USEF Pony Medal (Small)
- 120-121 Small/Med Green Pony Hunter
- 140-141# Small Pony Hunter
- 361 USEF Pony Medal (Medium)
- 145-146# Medium Pony Hunter
- 362 USEF Pony Medal (Large)
- 130-131 Large Green Pony Hunter
- 150-151# Large Pony Hunter
- 234 USHJA Hunter 2'9" U/S
- 232-233 USHJA Hunter 2'9"
- 370 ASPCA Maclay

CLAIBORNE 8:00 AM

- 380 Ariat National Adult Medal
- 387 THIS / NHS Adult Medal
- 155-156# Adult Amateur Hunter 18-35
- 160-161# Adult Amateur Hunter 36-49
- 165-166# Adult Amateur Hunter 50+

ANNEX RING 8:00 AM

- 340-341 Cross Rail Hunter
- 342 Cross Rail Hunter U/S
- 322-323 Short Stirrup Hunter
- 321 Short Stirrup Hunter U/S
- 316-317 Long Stirrup Hunter
- 315 Long Stirrup Hunter U/S
- 180-181 Children's Hunter Pony Small
- 185-186 Children's Hunter Pony Medium
- 190-191 Children's Hunter Pony Large
- 251 Low Hunter
(closes after 311-children's only)
- 300-301 Low Children's Hunter
- 310-311 Intermediate Children's Hunter
- 284 Low Adult Hunter U/S
- 294 Intermediate Adult Hunter U/S
- 282-283 Low Adult Hunter
- 292-293 Intermediate Adult Hunter

COVERED ARENA 10:00 AM

- 586 Training Jumper .90-.95 Table II, No Jump-off
- 531 Novice Jr/Amateur Jumper .90-.95 Table II, Sec 2(b)
- 543 Low Schooling 1.0 Table II
- 521 Amateur Jumper 1.0 Table II, Sec 2(b)
- 526 Junior Jumper 1.0 Table II, Sec 2(b)
- 516 1.05 Pony Jumper Table II, Sec 2(b)
- 511 Pony Jumper (L/M/S) Table II, Sec 2(b)
- 402 .90/.95m Young Jumper Table II
- 405 1.0/1.05m Young Jumper Table II
- 407 1.10/1.15m Young Jumper Table II, Sec 2(b)

ROLEX STADIUM 9:30 AM

- USHJA International Hunter Derby**
 Derby Challenge
 Tier II Final
 Tier I Final

WALNUT ARENA 7:30 AM

- 438 Open Jumper 1.40 Table II, Sec 2(b)
- 414 1.30/1.35m Young Jumper Table II, Sec 2(b)
- 411 1.20/1.25m Young Jumper Table II, Sec 2(b)
- 491 Junior Jumper 1.10 Table II, Sec 2(d)
- 501 Amateur Jumper 1.10 Table II, Sec 2(d)
- 461 Amateur Jumper 1.20 Table II, Sec 1
- 471 Junior Jumper 1.20 Table II, Sec 1
- 476 Amateur/Jr Jumper 1.30 Table II, Sec 1
- 481 Amateur/Jr Jumper 1.40 Table II, Sec 2.1

ALLTECH ARENA 8:00 AM

- 252 Low Hunter (closes after class 176)
- 170-171# Children's Hunter 14 & under
- 175-176# Children's Hunter 15-17
- 389 WEC Equitation Cup
- 375 WIHS Equitation Hunter Phase

SUNDAY

STONELEA 7:45 AM

- 108 Large Junior Hunter 16 & 17 U/S
- 106 Large Junior Hunter 16 & 17
- 103 Large Junior Hunter 15 & under U/S
- 101 Large Junior Hunter 15 & under
- 98 Small Junior Hunter 16 & 17 U/S
- 96 Small Junior Hunter 16 & 17
- 93 Small Junior Hunter 15 & under U/S
- 91 Small Junior Hunter 15 & under
- 608 Junior Hunter 3'6" Classic
- 111-112* Junior Hunter 3'3" 15 & under
- 117-118* Junior Hunter 3'3" 16-17
- 609 Junior Hunter 3'3" Classic

CLAIBORNE 7:30 AM

- 159 Adult Amateur Hunter 18-35 U/S
- 157 Adult Amateur Hunter 18-35
- 164 Adult Amateur Hunter 36-49 U/S
- 162 Adult Amateur Hunter 36-49
- 169 Adult Amateur Hunter 50+ U/S
- 167 Adult Amateur Hunter 50+
- 600 WIHS/NAL Adult Hunter Classic
- 381 THIS National Children's Medal 14+U
Children's 14 & under U/S
- 174 Children's Hunter 14 & under
- 382 THIS National Children's Medal 15-17
- 179 Children's Hunter 15-17 U/S
- 177 Children's Hunter 15-17
- 601 WIHS/NAL Children's Classic

MURPHY 8:00 AM

- 124 Small/Med Green Pony U/S
- 363 WIHS Pony Equitation (open with divisions)
- 122 Small/Med Green Pony Hunter
- 123 Small/Med Green Pony Conf Hunter
- 144 Small Pony Hunter U/S
- 143 Small Pony Conf Hunter
- 142* Small Pony Handy Hunter
- 149 Medium Pony Hunter U/S
- 148 Medium Pony Conf Hunter
- 147* Medium Pony Handy Hunter
- 134 Large Green Pony U/S
- 132 Large Green Pony Hunter
- 133 Large Green Pony Conf Hunter
- 154 Large Pony Hunter U/S
- 153 Large Pony Conf Hunter
- 152* Large Pony Handy Hunter
- 610 Pony Hunter Classic
- 304 Low Children's Hunter U/S
- 314 Intermediate Children's U/S
- 302-303 Low Children's Hunter
- 312-313 Intermediate Children's Hunter

ALLTECH ARENA

- Flat Riding 8:00-9:15AM
- Walk/Hand walk 9:15-9:45AM

10:00 AM

- 605 USHJA National Hunter Derby

ROLEX STADIUM 8:00 AM

- 651 \$40,000 Bluegrass Festival Grand Prix
sponsored by Sterling Equestrian
- 620 Amateur Jumper Classic 1.25 Table II, Sec 2(b)
- 621 Junior Jumper Classic 1.25 Table II, Sec 2(b)
- 622 Amateur/Jr Jpr Classic 1.35 Table II, Sec 2(b)
- 624 Amateur/Junior Jpr Classic 1.45 Table II, Sec 2(b)

WALNUT ARENA 7:30 AM

- 372 USEF Show Jumping Talent Search 2*
- 376 WIHS Equitation Jumper Phase
- 532 Novice Jr/Amateur Jumper .90-.95 Table II, Sec 2(b)
- 527 Junior Jumper 1.0 Table II, Sec 2(b)
- 522 Amateur Jumper 1.0 Table II, Sec 2(b)
- 615 WIHS/NAL Jr Jpr Classic 1.15 Table II, Sec 2(b)
- 616 WIHS/NAL Am Jpr Classic 1.15 Table II, Sec 2(b)
- 517 1.05 Pony Jumper Table II, Sec 2(b)
- 512 WIHS Pony Jumper Table II, Sec 2(b)

ANNEX RING 8:00 AM

- 330-331 Walk Trot Poles
- 332 Walk Trop Flat
- 337 Cross Rail Equitation Flat
- 335-336 Cross Rail Equitation
- 324 Short Stirrup Equitation Flat
- 325-326 Short Stirrup Equitation
- 319-320 Long Stirrup Equitation
- 318 Long Stirrup Equitation Flat
- 184 Children's Hunter Pony Small U/S
- 182-183 Children's Hunter Pony Small
- 189 Children's Hunter Pony Medium U/S
- 187-188 Children's Hunter Pony Medium
- 194 Children's Hunter Pony Large U/S
- 192-193 Children's Hunter Pony Large
- 350-352 Equitation 11 & under (Flat - Fences)
- 353-355 Equitation 12-14 (Flat - Fences)

COVERED ARENA 10:00 AM

- 385 M&S/USHJA 3'3" Jumping Seat Medal
- 384 USHJA Adult Jumping Seat Medal
- 368 DOVER / USEF Medal

* Denotes handy class
 # Denotes 1st round of classic



PARLANTI

parlantiinternational.com



BITS THAT
HAVE IT ALL.
QUALITY.DESIGN.
PERFORMANCE.

Don't forget
you get

15%

off your first purchase at
www.herm SprengerUSA.com
with the code

USHJA_MEMBER15



SPRENGER

OFFICIAL BIT SPONSOR

USHJA & HERM SPRENGER

A Partnership for Excellence.

DO YOU HAVE WHAT IT TAKES TO BE A WORLD CHAMPIONSHIP HUNTER RIDER?



WCHR

WORLD CHAMPIONSHIP HUNTER RIDER

Congratulations to the 2025 WCHR Midwest Regional Winners!

Professional
Greg Crolick

Developing Professional
Kelsey Epperson

Adult Amateur
Jamie Planck McRee

Amateur Owner 3'6"
Jenna Drago

Amateur Owner 3'3"
Emma Paul

Junior 3'6"
Ava Barnes

Junior 3'3"
Clara Burnham

Pony
Ava Crolick

Children's
Alexander Adkins

Professional Owner
Partridge Hill Equestrian LLC

Developing Pro Owner
Spencer Turnblacer



JULIE MERCER/USHJA



JUMP MEDIA



SHAWN MCMILLEN PHOTOGRAPHY



SHAWN MCMILLEN PHOTOGRAPHY



TERISE COLE/USHJA

JOIN TODAY AND BE PART OF THE FUN IN 2026!

Enroll in the WCHR Program by Midnight Eastern time of the last day of this competition and receive points toward Regional and National awards, and qualifying for the WCHR Finals Challenge classes held during the Capital Challenge Horse Show.

To enroll log into your USHJA Portal click on "My Programs" Click "Enroll" on World Champion Hunter Rider.

For more information contact Kara Knott at kknott@ushja.org or 859-217-6740, or visit www.ushja.org/wchr.

UNITED STATES 
HUNTER JUMPER ASSOCIATION™
(859) 225-6700 | USHJA.org

FROM PONIES TO PROS



TERISE COLE/USHJA, CASSIDY BROOKE PHOTOGRAPHY, JULIA B. PHOTOGRAPHY

THERE IS A USHJA PROGRAM FOR YOU!

29 competition programs

54k+ members served

35k+ awards to celebrate your wins

Learn more at ushja.org/competition.

UNITED STATES 
HUNTER JUMPER ASSOCIATION™



WCHR

WORLD CHAMPIONSHIP HUNTER RIDER

Welcome to the 2026
World Championship Hunter Rider Series!

Be part of the fun in 2026!

NEW FOR 2026!
East Coast Spectacular
January 27-February 1, 2026
World Equestrian Center Ocala



Scan the code to see the full calendar of
2026 WCHR Events.



Peter Wetherill Palm Beach Spectacular
February 11-16, 2026

SPORTFOTO, MEGAN GIESE MEDIA, HIGH
DESERT SPORT PHOTO, SHAWN MCMLLEN
PHOTOGRAPHY, ANDREW RYBACK



West Coast Spectacular
March 10-15, 2026



Central Spectacular
July 8-12, 2026



Capital Challenge
September 23-October 4, 2026



BLUEGRASS FESTIVAL HORSE SHOW
August 11 - 16, 2026
Pages 11 - 40

KHJA HORSE SHOW
August 19 - 23, 2026
Pages 47 - 71

\$1,750 GREEN CONFORMATION HUNTERS

ENTRY FEE: \$300.00 for classes 2-6

1	Model Green Conformation Hunter	<i>Entry Fee \$30.00</i>
2, 3, 4	\$400 Green Conformation Hunter	
5	\$400 Green Conformation Handy Hunter	
6	\$150 Green Conf Under Saddle	

\$1,750 HIGH PERFORMANCE CONFORMATION HUNTERS

ENTRY FEE: \$300.00 for classes 11-15

10	Model High Perf Conformation Hunter	<i>Entry Fee \$30.00</i>
11, 12, 13	\$400 High Perf Conformation Hunter	
14	\$400 High Perf Conf Handy Hunter	
15	\$150 High Perf Conf Under Saddle	

\$2,500 HIGH PERFORMANCE HUNTERS

ENTRY FEE: \$350.00 for this section - Individual classes: \$95.00 each

20, 21, 22	\$550 High Performance Hunter	
23	\$550 High Performance Handy Hunter	
24	\$300 High Performance Under Saddle	

\$6,250 GREEN HUNTERS

Horses may enter the Green Hunter Section in any height section for which they are eligible. A horse may only enter one Green Hunter Section per competition. Horses are required to Jog for soundness in ALL Sections

\$2,000 GREEN HUNTER 3'9"

ENTRY FEE: \$325.00

30, 31, 32	\$450 Green Hunter 3'9"	
33	\$450 Green Hunter 3'9" Handy	
34	\$200 Green Hunter 3'9" Under Saddle	

\$2,000 GREEN HUNTER 3'6"

ENTRY FEE: \$325.00

35, 36, 37	\$450 Green Hunter 3'6"	
38	\$450 Green Hunter 3'6" Handy	
39	\$200 Green Hunter 3'6" Under Saddle	

\$1,250 GREEN HUNTER 3'3"

ENTRY FEE: \$250.00

40, 41, 42, 43	\$285 Green Hunter 3'3"	
44	\$110 Green Hunter 3'3" Under Saddle	

\$1,000 GREEN HUNTER 3'0"

ENTRY FEE: \$200.00

45, 46, 47, 48	\$225 Green Hunter 3'0"	
49	\$100 Green Hunter 3'0" Under Saddle	

\$1000 PERFORMANCE HUNTERS 3'6"

ENTRY FEE: \$200.00 for this section - Individual classes at \$75.00

51, 52, 53	\$225 Performance Hunter
54	\$225 Performance Handy Hunter
55	\$100 Performance Under Saddle

\$1000 PERFORMANCE HUNTERS 3'3"

ENTRY FEE: \$200.00 for this section - Individual classes at \$75.00

61, 62, 63	\$225 Performance Hunter
64	\$225 Performance Handy Hunter
65	\$100 Performance Under Saddle

CLASS 605 - \$5000 USHJA NATIONAL HUNTER DERBY

*A member event of the USHJA National Hunter Derby Program
Complete specifications available in the show office and at www.USHJA.org.*

ENTRY FEE: \$300.00 plus \$35 USHJA Fee

\$1,500 \$1,100 \$750 \$400 \$300 \$250 \$200 \$150 \$150 \$100 \$50 \$50



KHJA
KENTUCKY HUNTER JUMPER ASSOCIATION

\$3,500 AMATEUR OWNER HUNTERS 3'6"

\$1,750 Amateur Owner Hunter 18-35 years

ENTRY FEE: \$300.00 for this section

70, 71	\$400 Amateur Owner Hunter 18-35
72	\$400 Amateur Owner Handy Hunter 18-35
73	\$150 Amateur Owner Under Saddle 18-35

\$1,750 Amateur Owner Hunter Over 35 years

ENTRY FEE: \$300.00 for this section

75, 76	\$400 Amateur Owner Hunter 36+
77	\$400 Amateur Owner Handy Hunter 36+
78	\$150 Amateur Owner Under Saddle 36+

CLASS 606. \$1250 AMATEUR OWNER HUNTER 3'6" CLASSIC

ENTRY FEE: \$125.00

\$375 \$275 \$187.50 \$125 \$100 \$62.50 \$37.50 \$37.50 \$25 \$25 R R

Must have entered, shown and completed at least two over fences classes in the Amateur Owner 3'6" Hunter section at this show. Judged on performance and soundness with manners emphasized under the open numerical scoring system. Check time schedule for location of Classic first round, with the top twelve highest scoring horses to return to jump a second round. Second round competitors will return in reverse order of merit. In case of ties, order of those tied will be drawn. Scores will be averaged from both rounds to determine the winners. In case of ties, the second round score will serve as tiebreaker. Proper attire requested.

\$3,500 AMATEUR OWNER HUNTERS 3'3"

\$1,750 Amateur Owner Hunter 3'3" 18 - 35 years

ENTRY FEE: \$300.00 for this section

80, 81	\$400 Amateur Owner Hunter 3'3" 18-35
82	\$400 Amateur Owner Handy Hunter 3'3" 18-35
83	\$150 Amateur Owner Under Saddle 3'3" 18-35

\$1,750 Amateur Owner Hunter 3'3" over 35 years

ENTRY FEE: \$300.00 for this section

85, 86	\$400 Amateur Owner Hunter 3'3" 36+
87	\$400 Amateur Owner Handy Hunter 3'3" 36+
88	\$150 Amateur Owner Under Saddle 3'3" 36+

CLASS 607. \$1250 AMATEUR OWNER HUNTER 3'3" CLASSIC

ENTRY FEE: \$125.00

\$375 \$275 \$187.50 \$125 \$100 \$62.50 \$37.50 \$37.50 \$25 \$25 R R

Must have entered, shown and completed at least two over fences classes in the Amateur Owner 3'3" Hunter section at this show. Judged on performance and soundness with manners emphasized under the open numerical scoring system. Check time schedule for location of Classic first round, with the top twelve highest scoring horses to return to jump a second round. Second round competitors will return in reverse order of merit. In case of ties, order of those tied will be drawn. Scores will be averaged from both rounds to determine the winners. In case of ties, the second round score will serve as tiebreaker. Proper attire requested.

\$3,500 SMALL JUNIOR HUNTERS

\$1,750 Small Junior Hunter 15 and under

ENTRY FEE: \$300.00 for this section

90, 91, 92	\$400 Small Junior Hunter 15&U
93	\$400 Small Junior Handy Hunter 15&U
94	\$150 Small Junior Under Saddle 15&U

\$1,750 Small Junior Hunter 16-17

ENTRY FEE: \$300.00 for this section

95, 96, 97	\$400 Small Junior Hunter 16-17
98	\$400 Small Junior Handy Hunter 16-17
99	\$150 Small Junior Under Saddle 16-17

\$3,500 LARGE JUNIOR HUNTERS

\$1,750 Large Junior Hunter 15 and under

ENTRY FEE: \$300.00 for this section

100, 101, 102	\$400 Large Junior Hunter 15&U
103	\$400 Large Junior Handy Hunter 15&U
104	\$150 Large Junior Under Saddle 15&U

\$1,750 Large Junior Hunter 16-17

ENTRY FEE: \$300.00 for this section

105, 106, 107	\$400 Large Junior Hunter 16-17
108	\$400 Large Junior Handy Hunter 16-17
109	\$150 Large Junior Under Saddle 16-17

CLASS 608. \$1250 JUNIOR HUNTER 3'6" CLASSIC

ENTRY FEE: \$125.00

\$375 \$275 \$187.50 \$125 \$100 \$62.50 \$37.50 \$37.50 \$25 \$25 R R

Must have entered, shown and completed at least two over fences classes in the Junior Hunter 3'6" section at this show. Judged on performance and soundness with manners emphasized under the open numerical scoring system. Check time schedule for location of Classic first round, with the top twelve highest scoring horses to return to jump a second round. Second round competitors will return in reverse order of merit. In case of ties, order of those tied will be drawn. Scores will be averaged from both rounds to determine the winners. In case of ties, the second round score will serve as tiebreaker. Proper attire requested.

\$3,500 Junior Hunters 3'3"

\$1750 Junior Hunter 3'3" 15 & Under

ENTRY FEE: \$300.00 for this section

- 110, 111, 112 \$400 Junior Hunter 3'3" 15&U
- 113 \$400 Junior Handy Hunter 3'3" 15&U
- 114 \$150 Junior 3'3" 15&U Under Saddle

\$1750 Junior Hunter 3'3" 16-17

ENTRY FEE: \$300.00 for this section

- 115, 116, 117 \$400 Junior Hunter 3'3" 16-17
- 118 \$400 Junior Handy Hunter 3'3" 16-17
- 119 \$150 Junior 3'3" 16-17 Under Saddle

CLASS 609. \$1250 JUNIOR HUNTER 3'3" CLASSIC

ENTRY FEE: \$125.00

\$375 \$275 \$187.50 \$125 \$100 \$62.50 \$37.50 \$37.50 \$25 \$25 R R

Must have entered, shown and completed at least two over fences classes in the Junior Hunter 3'3" section at this show. Judged on performance and soundness with manners emphasized under the open numerical scoring system. Check time schedule for location of Classic first round, with the top twelve highest scoring horses to return to jump a second round. Second round competitors will return in reverse order of merit. In case of ties, order of those tied will be drawn. Scores will be averaged from both rounds to determine the winners. In case of ties, the second round score will serve as tiebreaker. Proper attire requested.



\$1,000 GREEN PONY HUNTERS

\$500 SMALL & MEDIUM

ENTRY FEE: \$200.00 for this section

- 120, 121, 122 \$100 Sm/Med Green Pony Hunter
- 123 \$100 Sm/Med Green Pony Conformation Hunter
- 124 \$100 Sm/Med Green Pony Under Saddle

\$500 LARGE

ENTRY FEE: \$200.00 for this section

- 130, 131, 132 \$100 Large Green Pony Hunter
- 133 \$100 Large Green Pony Conformation Hunter
- 134 \$100 Large Green Pony Under Saddle

\$3,750 PONY HUNTER

\$1250 SMALL

ENTRY FEE: \$250.00 for this section

- 140 \$275 Small Pony Conformation Hunter
- 141, 142 \$275 Small Pony Hunter
- 143 \$275 Small Pony Handy Hunter
- 144 \$150 Small Pony Under Saddle

\$1250 MEDIUM

ENTRY FEE: \$250.00 for this section

- 145 \$275 Medium Pony Conformation Hunter
- 146, 147 \$275 Medium Pony Hunter
- 148 \$275 Medium Pony Handy Hunter
- 149 \$150 Medium Pony Under Saddle

\$1250 LARGE

ENTRY FEE: \$250.00 for this section

- 150 \$275 Large Pony Conformation Hunter
- 151, 152 \$275 Large Pony Hunter
- 153 \$275 Large Pony Handy Hunter
- 154 \$150 Large Pony Under Saddle

CLASS 602 - \$500 PONY HUNTER CLASSIC

ENTRY FEE: \$50.00

\$125 \$100 \$75 \$60 \$50 \$40 \$25 \$25

To be eligible, ponies must have entered, shown and completed the course in at least two classes in Regular Pony Hunter section at this show. Judged using the open numerical scoring system. Check time schedule for location of Classic first round, with the top 12 highest scoring ponies (if available) returning for the second round. Riders are limited to only 2 ponies in each height section. Minimum of 6 entries for class to be held.

ADULT AMATEUR HUNTER

[CLICK HERE FOR USEF ZONE 5 SPECIFICATIONS](#)

18-35 Years

ENTRY FEE: \$200.00 for this section - Individual classes at \$60.00

155, 156, 157, 158
159

Adult Amateur Hunter 18-35
Adult Amateur 18-35 Under Saddle

36-49 Years

ENTRY FEE: \$200.00 for this section - Individual classes at \$60.00

160, 161, 162, 163
164

Adult Amateur Hunter 36-49
Adult Amateur 36-49 Under Saddle

50 & Over

ENTRY FEE: \$200.00 for this section - Individual classes at \$60.00

165, 166, 167, 168
169

Adult Amateur Hunter 50 & Over
Adult Amateur 50 & Over Under Saddle

CLASS 600 - \$1000 ADULT AMATEUR HUNTER CLASSIC

SPONSORED BY HALLWAY FEEDS

Member events of the NAL and WIHS Championships

[CLICK HERE FOR USEF ZONE 5 SPECIFICATIONS](#)

ENTRY FEE: \$100.00

\$300 \$220 \$150 \$90 \$80 \$60 \$50 \$50 R R R R

Must have entered, shown and completed at least two over fences classes in the Adult Amateur Hunter section at this show. Judged on performance and soundness with manners emphasized under the open numerical scoring system. Check time schedule for location of Classic first round, with the top twelve highest scoring horses to return to jump a second round. Second round competitors will return in reverse order of merit. In case of ties, order of those tied will be drawn. First round and second round score will be added for a total score. In case of ties, the second round score will serve as tiebreaker. Formal attire requested.



CHILDREN'S HUNTER

[CLICK HERE FOR USEF ZONE 5 SPECIFICATIONS](#)

14 and under

ENTRY FEE: \$200.00 for this section - Individual classes at \$60.00

170, 171, 172, 173 Children's Hunter
174 Children's Hunter Under Saddle

15-17 Years

ENTRY FEE: \$200.00 for this section - Individual classes at \$60.00

175, 176, 177, 178 Children's Hunter
179 Children's Hunter Under Saddle

CLASS 601 - \$1000 CHILDREN'S HUNTER CLASSIC

Member events of the NAL and WIHS Championships

[CLICK HERE FOR USEF ZONE 5 SPECIFICATIONS](#)

ENTRY FEE: \$100.00

\$300 \$220 \$150 \$90 \$80 \$60 \$50 \$50 R R R R

Must have entered, shown and completed at least two over fences classes in the Children's Hunter section at this show. Judged on performance and soundness with manners emphasized under the open numerical scoring system. Check time schedule for location of Classic first round, , with the top twelve highest scoring horses to return to jump a second round. Second round competitors will return in reverse order of merit. In case of ties, order of those tied will be drawn. First round and second round score will be added for a total score. In case of ties, the second round score will serve as tiebreaker. Formal attire requested.

CHILDREN'S HUNTER PONY

[CLICK HERE FOR USEF ZONE 5 SPECIFICATIONS](#)

ENTRY FEE: \$200.00 for this section - Individual classes at \$60.00

180, 181, 182, 183 Children's Pony Hunter
184 Children's Pony Hunter Under Saddle



YOUNG HUNTER

A horse is eligible to compete in an age restricted hunter class from December 1 of the competition year in which they reach the applicable age at any time during that same competition year. A horse may only compete in one Young Hunter height section per competition. Young Hunter 2'9" is open to 5 Year Olds & younger, 3' is open to 6 Year Olds & younger, and 3'3" is open to 7 Year Olds & younger.

Young Hunter 2'9" - Open to 5 Year Olds & Younger

ENTRY FEE: \$200.00 for this section

200, 201, 202, 203 Young Hunter 2'9"
204 Young Hunter 2'9" Under Saddle

Young Hunter 3' - Open to 6 Year Olds & Younger

ENTRY FEE: \$200.00 for this section

205, 206, 207, 208 Young Hunter 3'0"
209 Young Hunter 3'0" Under Saddle

Young Hunter 3'3" - Open to 7 Year Olds & Younger

ENTRY FEE: \$200.00 for this section

210, 211, 212, 213 Young Hunter 3'3"
214 Young Hunter 3'3" Under Saddle

USHJA HUNTER

USHJA Hunter 2'0"

ENTRY FEE: \$60.00 per class

215, 216, 217, 218 USHJA Hunter 2'0"
219 USHJA Hunter 2'0" Under Saddle

USHJA Hunter 2'3"

ENTRY FEE: \$60.00 per class

220, 221, 222, 223 USHJA Hunter 2'3"
224 USHJA Hunter 2'3" Under Saddle

USHJA Hunter 2'6"

ENTRY FEE: \$60.00 per class

225, 226, 227, 228 USHJA Hunter 2'6"
229 USHJA Hunter 2'6" Under Saddle

USHJA Hunter 2'9"

ENTRY FEE: \$60.00 per class

230, 231, 232, 233 USHJA Hunter 2'9"
234 USHJA Hunter 2'9" Under Saddle

USHJA Hunter 3'0"

ENTRY FEE: \$60.00 per class

235, 236, 237, 238 USHJA Hunter 3'0"
239 USHJA Hunter 3'0" Under Saddle

OPEN & LOW HUNTER

Open to all horses. Not all classes are held each week. Check each weekly schedule.
Please note that these classes may be restricted to horses showing in a particular section.

ENTRY FEE: \$60.00 per class

246, 247, 248, 249	Open Hunter Fences 3'3"-3'6"
250, 251, 252, 253	Low Hunter Fences 2'6"-3'3"
254, 255, 256, 257, 258	Low Hunter Fences 2'6"-3'3"
259, 260, 261	Low Hunter Fences 2'0"-3' (KHJA only)

SPECIAL HUNTER

Open to all horses and ponies. Fences 2'6".

ENTRY FEE: \$60.00 per class

265, 266, 267, 268	Special Hunter
269	Special Hunter Under Saddle

BABY GREEN HUNTER

This section is designed for the very green horse or pony. Horses & ponies may not show in any classes in which fences exceed 2'9" at the same show. Fences 2'6".

ENTRY FEE: \$165.00 for this section - Individual classes at \$60.00

270, 271, 272, 273	Baby Green Hunter
274	Baby Green Hunter Under Saddle

LOW ADULT HUNTER (USEF, OHJA, KHJA Points)

[CLICK HERE FOR USEF ZONE 5 SPECIFICATIONS](#)

Open to all adult amateur riders. Fences 2'6".

ENTRY FEE: \$165.00 for this section - Individual classes at \$60.00

280, 281, 282, 283	Low Adult Hunter
284	Low Adult Hunter Under Saddle

INTERMEDIATE ADULT HUNTER

Open to horses and ponies ridden by adult amateurs. Riders may not cross enter into any classes that are 3' or higher. Fences 2'6".

ENTRY FEE: \$165.00 for this section - Individual classes at \$60.00

290, 291, 292, 293	Intermediate Adult Hunter
294	Intermediate Adult Hunter Under Saddle

LOW CHILDREN'S HUNTER (USEF, OHJA, KHJA Points)

[CLICK HERE FOR USEF ZONE 5 SPECIFICATIONS](#)

Open to all junior riders. Fences 2'6".

ENTRY FEE: \$165.00 for this section - Individual classes at \$60.00

300, 301, 302, 303	Low Children's Hunter
304	Low Children's Hunter Under Saddle

2025 TAKE2 Jumper Finals Champion
Hollywood and Amanda Prescott

Winslow Photography



Join the TAKE2 Thoroughbred League!

League Members are eligible for the

\$20,000 TAKE2

Hunter-Jumper Finals*

League Members compete for

\$10,000 in Year-End High-Score Awards, paid out to 10th place

To join the TAKE2 Thoroughbred League, or for more information, go to: www.take2tbreds.com

**You must be enrolled in the League during the 2025-26 season to compete in the 2026 TAKE2 Finals!*

For more than a decade the TAKE2 Second Career Thoroughbred Program has been promoting new careers for retired racehorses, partnering with Thoroughbred Hunter and Jumper Divisions at more than 600 USEF-rated horse shows nationwide. TAKE2 is a 501 (c)(3) organization.



INTERMEDIATE CHILDREN'S HUNTER

Open to horses and ponies ridden by a junior rider. Riders may not cross enter into any classes that are 3' or higher. Fences 2'6".

ENTRY FEE: \$165.00 for this section - Individual classes at \$60.00

310, 311, 312, 313	Intermediate Children's Hunter
314	Intermediate Children's Hunter Under Saddle

LONG STIRRUP HUNTER (KHJA Points)

For riders 12 years and over. Fences 1'6" to 2'. Cross-entering by rider at the same show is not permitted into classes with fences exceeding 2' across all disciplines, except in equitation.

ENTRY FEE: \$60.00 per class

315	Long Stirrup Hunter Under Saddle
316, 317	Long Stirrup Hunter
318	Long Stirrup Equitation Flat
319, 320	Long Stirrup Equitation Fences

SHORT STIRRUP (KHJA Points)

For riders 11 years and under. Fences 1'6" to 2'. Cross-entering by rider at the same show is not permitted into classes with fences exceeding 2' across all disciplines, including all Children's Hunter Pony heights; 11 & under equitation is allowed.

ENTRY FEE: \$60.00 per class

321	Short Stirrup Hunter Under Saddle
322, 323	Short Stirrup Hunter
324	Short Stirrup Equitation Flat
325, 326	Short Stirrup Equitation Fences

WALK TROT (KHJA Points)

Open to beginner riders of any age. May not enter into any 2' or higher division.

ENTRY FEE: \$60.00 per class

330	Walk Trot Poles
331	Walk Trot Poles
332	Walk Trot Flat

\$500 TAKE2 THOROUGHBRED HUNTER

Open to Thoroughbreds only that have either their Jockey Club certificate of registration, a lip tattoo, or a letter from the Jockey Club verifying the horses identity. Proof of registration must be presented at time of entry. Fences: 3'.

ENTRY FEE: \$200 for this section - Individual classes at \$75.00

335, 336, 337	\$150 Take2 Thoroughbred Hunter
338	\$50 Take2 Thoroughbred Hunter Under Saddle

614. \$1750 TAKE2 THOROUGHBRED HUNTER CLASSIC

Sponsored by Okalee Farm

ENTRY FEE \$100.00

\$525 \$385 \$263 \$175 \$140 \$88 \$52 \$52 \$35 \$35

To be eligible, horses must have entered, shown and completed at least two over fences classes in the Take2 Thoroughbred Hunter section at this show. Judged on performance and soundness with manners emphasized under the open numerical scoring system. The second over fences class on the first day of the section will count as the first round of the classic, with the top twelve highest scoring horses to return to jump a second round. Second round competitors will return in reverse order of merit. In case of ties, order of those tied will be drawn. Scores will be averaged from both rounds to determine the winners. In case of ties, the second round score will serve as tiebreaker. Proper attire requested. Fences: 3'.

CROSS RAIL HUNTER (KHJA Points)

Open to local and regular riders of any age who have not show over a course of fences 2' or higher.

ENTRY FEE: \$60.00 per class

340-341
342

Cross Rail Hunter
Cross Rail Hunter Under Saddle

CROSS RAIL EQUITATION (KHJA Points)

Open to local and regular riders of any age who have not show over a course of fences 2' or higher.

ENTRY FEE: \$60.00 per class

343, 344
345

Cross Rail Equitation
Cross Rail Equitation Flat



EQUITATION

ENTRY FEES: \$60.00 each except where otherwise noted.

A Trophy and 8 Ribbons will be awarded in each class.

- 350 Flat Equitation ... Riders 11 years & under**
to show at a walk, trot and canter both ways of the ring.
- 351/352 Equitation over fences ... Riders 11 years & under**
to show over a course of fences not to exceed 2'3".
- 353 Flat Equitation ... Riders 12-14 years of age**
to show at a walk, trot and canter both ways of the ring. Tests 1-8 optional.
- 354/355 Equitation over fences ... Riders 12-14 years of age**
to show over a course of fences not to exceed 2'9". Tests 1-8 optional.
- 356 Flat Equitation ... Riders 15-17 years of age**
to show at a walk, trot and canter both ways of the ring. Tests 1-23 optional.
- 357/358 Equitation over fences ... Riders 15-17 years of age**
to show over a course of fences not to exceed 3'3". Tests 1-23 optional.
-
- 360 Marshall & Sterling USEF Pony Medal** **ENTRY FEE: \$75.00**
- 363 WIHS Pony Medal** **ENTRY FEE: \$75.00**
- 368 Dover Saddlery/USEF Hunter Seat Medal** **ENTRY FEE: \$75.00**
- 370 NHS / ASPCA Horsemanship** **ENTRY FEE: \$75.00**
- 372 Platinum Perf./USEF Show Jumping Talent Search 2*** **ENTRY FEE: \$75.00**
- 375 WIHS Hunter Phase** *(WIHS Eq. Qualifying Class)* **ENTRY FEE: \$75.00**
- 376 WIHS Jumper Phase** *(WIHS Eq. Qualifying Class)* **ENTRY FEE: \$75.00**
- 380 ARIAT National Adult Medal** **ENTRY FEE: \$75.00**
- 381 THIS National Children's Medal 14 & U** **ENTRY FEE: \$75.00**
- 382 THIS National Children's Medal 15-17** **ENTRY FEE: \$75.00**
- 384 USHJA 3'3" Adult Jumping Seat Medal** **ENTRY FEE: \$75.00**
- 385 Marshall & Sterling USHJA 3'3" Jumping Seat Medal** **ENTRY FEE: \$75.00**
- 386 Hamel Foundation NHS 3'3" Medal** **ENTRY FEE: \$75.00**
- 387 THIS / NHS Adult Medal** **ENTRY FEE: \$75.00**
- 388 IHSA/USHJA 3'3" Hunter Seat Medal** **ENTRY FEE: \$75.00**

JUMPER DIVISION

To be eligible for the Jumper Division, horses must be nominated and the nominating fee of \$225 paid by the closing date of entries on July 22, 2026. Horses nominated after that date must pay a nominating fee of \$250. Nominated horses are eligible to compete in the Open, Amateur and Junior Jumper Sections; as well as in all Grands Prix, Jumper Classics, and special jumper classes. Non-nominated horses are only eligible for Young Jumpers, Schooling, Training, Take 2 Thoroughbred, Pony, 1.0 Junior & 1.0 Amateur Jumper Sections.

Horses must be declared for the class(es) of their choice BY 4:00 PM the day BEFORE the class(es) are held.

HORSES ENTERED IN ANY JUMPER SECTION MUST BE RECORDED WITH THE UNITED STATES EQUESTRIAN FEDERATION IN ACCORDANCE WITH RULE JP 101.

Champion and Reserve Champion awards will be awarded in the Young Jumper, Amateur, Junior and Pony Jumper sections. These awards will be based on points won within these sections.

Horses tied for other than first place will be placed based on their first round time, unless otherwise indicated.

JUMPER RING INFORMATION

Rolex Stadium

Irregular shape with maximum dimensions of 360' x 384' and an area of 121,000 square feet. Footing is a mixture of fine sands and GGT fibres installed above elastic PVC mats. Sub-surface drainage.

Walnut Ring

Irregular shape with maximum dimensions of 275' x 360' and an area of 85,000 square feet. Footing is a mixture of fine sands and GGT fibres installed above elastic PVC mats. Sub-surface drainage.

Covered Arena

145' x 285'

Footing is a sand cushion on limestone base.

Annex Ring

130' x 250'

Footing is Fine Sand and GGT Fibre on pvc mats.



OPEN JUMPER SECTION

All classes unless otherwise noted - 382 YD/MIN - Check schedule for tables.

CLASS 420	\$750 OPEN JUMPER 1.20m Spreads to 1.35m \$195 \$135 \$120 \$105 \$100 \$95 R R	ENTRY FEE: \$75.00
CLASS 421	\$750 OPEN JUMPER 1.20m Spreads to 1.35m \$195 \$135 \$120 \$105 \$100 \$95 R R	ENTRY FEE: \$75.00
CLASS 422	\$750 OPEN JUMPER 1.20m Spreads to 1.35m \$195 \$135 \$120 \$105 \$100 \$95 R R	ENTRY FEE: \$75.00
CLASS 425	\$1000 OPEN JUMPER 1.30m Spreads to 1.45m \$215 \$140 \$135 \$120 \$100 \$100 \$95 \$95	ENTRY FEE: \$95.00
CLASS 426	\$1000 OPEN JUMPER 1.30m Spreads to 1.45m \$215 \$140 \$135 \$120 \$100 \$100 \$95 \$95	ENTRY FEE: \$95.00
CLASS 427	\$1000 OPEN JUMPER 1.30m Spreads to 1.45m \$215 \$140 \$135 \$120 \$100 \$100 \$95 \$95	ENTRY FEE: \$95.00
CLASS 430	\$1500 OPEN JUMPER 1.35m Spreads to 1.50m \$390 \$275 \$185 \$160 \$150 \$140 \$100 \$100	ENTRY FEE: \$100.00
CLASS 431	\$1500 OPEN JUMPER 1.35m Spreads to 1.50m \$390 \$275 \$185 \$160 \$150 \$140 \$100 \$100	ENTRY FEE: \$100.00
CLASS 432	\$1500 OPEN JUMPER 1.35m Spreads to 1.50m \$390 \$275 \$185 \$160 \$150 \$140 \$100 \$100	ENTRY FEE: \$100.00
CLASS 436	\$5000 OPEN JUMPER 1.40m Spreads to 1.55m \$1100 \$800 \$600 \$500 \$400 \$375 \$375 \$350 \$250 \$250	ENTRY FEE: \$250.00
CLASS 437	\$5000 OPEN JUMPER 1.40m Spreads to 1.55m \$1100 \$800 \$600 \$500 \$400 \$375 \$375 \$350 \$250 \$250	ENTRY FEE: \$250.00

GRAND PRIX

\$15,000 KHJA WELCOME STAKE

CLASS 650

ENTRY FEE: \$350.00

Table II, Sec 2(a)

Fences 4'7" (1.40m) Spreads to 5'1" (1.55m) 382 YDS/MIN

1st \$4500 2nd \$3000 3rd \$1500 4th \$1050 5th \$900 6th \$750
7th \$675 8th \$600 9th \$600 10th \$520 11th \$450 12th \$450



\$30,000 KHJA GRAND PRIX

CLASS 651

ENTRY FEE: \$425.00

USEF Open National Standard

Table II, Sec 2(a)

1st \$9000 2nd \$6600 3rd \$3900 4th \$2400 5th \$1800 6th \$1500
7th \$1200 8th \$900 9th \$900 10th \$600 11th \$600 12th \$600

Formal attire required. Starting order will be drawn. Declarations to show are due by 12:00 Noon Friday, August 21, 2026. Horses must be on grounds 24 hours prior to the start of the class. A check in with the official USEF Steward is required. Times to be posted in the Show Office.



WIHS FINALS

ADULT JUMPER FINAL

ADULT HUNTER FINAL

CHILDREN'S JUMPER FINAL

CHILDREN'S HUNTER FINAL

WIHS EQUITATION FINAL

PONY EQUITATION FINAL

**WASHINGTON
INTERNATIONAL
HORSE SHOW**

OCTOBER 19 - 25, 2026

PRINCE GEORGE
EQUESTRIAN CENTER
UPPER MARLBORO, MD

WASHINGTON ★ INTERNATIONAL ★ HORSE SHOW

Members must submit a membership application for the current qualifying year to accrue points in all WIHS sanctioned classes. Membership entitles a rider to earn points on one or more horses in any of the divisions.

MEMBERSHIP APPLICATION

WWW.RYEGATE.COM/WIHS

MEMBERSHIP QUESTIONS?

WIHS@RYEGATE.COM

YOUNG JUMPERS

Young Jumpers open only to horses recorded with the Federation and age verified in accordance with Federation Policies and Procedures.

0.90m Young Jumper: Open to horses that meet 4-, 5-, 6-, or 7-year-old age requirements listed in JP117.1. Horses cannot have shown in Open Jumper Classes offering \$25,000 or more in prize money with fence heights of 1.10m or higher.

1.00m Young Jumper: Open to horses that meet 4-, 5-, 6-, or 7-year-old age requirements listed in JP117.1. Horses cannot have shown in Open Jumper Classes offering \$25,000 or more in prize money with fence heights of 1.20m or higher.

1.10 Young Jumper: Open to horses that meet 4-, 5-, 6-, or 7-year old age requirements listed in JP117.1. Horses cannot have shown in Open Jumper Classes offering \$25,000 or more in prize money with fence heights of 1.25m or higher.

1.20m Young Jumper: Open to horses that meet 5-, 6-, or 7-year old age requirements listed in JP117.1. Horses cannot have shown in Open Jumper Classes offering \$25,000 or more in prize money with fence heights of 1.35m or higher.

1.30m Young Jumper: Open to horses that meet 6-, or 7-year-old age requirements listed in JP117.1. Horses cannot have shown in Open Jumper Classes offering \$25,000 or more in prize money held at the National or High Performance Standard

Per Class Payback: 25% 20% 18% 15% 12% 10% Nomination Fee is not required. Check schedule for table.

.90M YOUNG JUMPERS

All horses tied for first place will split the add back money equally.

CLASS 400, 401, 402	.90/.95m Young Jumpers	ENTRY FEE: \$65.00 - \$25 Added Back
----------------------------	-------------------------------	--------------------------------------

1.0M YOUNG JUMPERS

All horses tied for first place will split the add back money equally.

CLASS 403, 404, 405	1.0/1.05m Young Jumpers	ENTRY FEE: \$65.00 - \$25 Added Back
----------------------------	--------------------------------	--------------------------------------

1.10M YOUNG JUMPERS

CLASS 406, 407, 408	1.10/1.15m Young Jumpers	ENTRY FEE: \$65.00 - \$25 Added Back
----------------------------	---------------------------------	--------------------------------------

1.20M YOUNG JUMPERS

CLASS 409	\$200 1.20/1.25m Young Jumpers	ENTRY FEE: \$65.00 - \$25 Added Back
CLASS 410	\$200 1.20/1.25m Young Jumpers	ENTRY FEE: \$65.00 - \$25 Added Back
CLASS 411	\$350 1.20/1.25m Young Jumpers	ENTRY FEE: \$75.00 \$35 Added Back.

1.30M YOUNG JUMPERS

CLASS 412	\$200 1.30/1.35m Young Jumpers	ENTRY FEE: \$65.00 - \$25 Added Back.
CLASS 413	\$350 1.30/1.35m Young Jumpers	ENTRY FEE: \$75.00 \$35 Added Back.
CLASS 414	\$1000 1.30/1.35m Young Jumpers	ENTRY FEE: \$100.00 \$50 Added Back.

AMATEUR & JUNIOR JUMPER SECTIONS

Horses in these sections must be ridden by an amateur or amateur member of the owner's family or by a junior exhibitor. Horses nominated to the Jumper Division may enter and compete, if otherwise eligible, in one section A, B or C competition offered each day in the Amateur or Junior Jumper Sections. However, any horse which competes in any 1.40m Amateur or Junior class is ineligible to compete in the 1.20m Amateur or Junior Classic at that show.

SECTION A — 1.20/1.25M AMATEUR JUMPER

Spreads to 1.40m 382 YDS/MIN.

CLASS 460	\$750 1.20M AMATEUR JUMPER	ENTRY FEE: \$75.00	Table II, Sec 2(b)
	\$195 \$135 \$120 \$105 \$100 \$95 R R		
CLASS 461	\$750 1.20M AMATEUR JUMPER	ENTRY FEE: \$75.00	Table II, Sec 1
	\$195 \$135 \$120 \$105 \$100 \$95 R R		

SEC A — 1.20/1.25M JUNIOR JUMPER

Spreads to 1.40m 382 YDS/MIN.

CLASS 470	\$750 1.20M JUNIOR JUMPER	ENTRY FEE: \$75.00	Table II, Sec 2(b)
	\$195 \$135 \$120 \$105 \$100 \$95 R R		
CLASS 471	\$750 1.20M JUNIOR JUMPER	ENTRY FEE: \$75.00	Table II, Sec 1
	\$195 \$135 \$120 \$105 \$100 \$95 R R		

SEC B — 1.30/1.35M AMATEUR/JUNIOR JUMPER

Spreads to 1.45m 382 YDS/MIN

CLASS 475	\$1000 1.30M AMATEUR/JUNIOR JPR	ENTRY FEE: \$95.00	Table II, Sec 2(b)
	\$215 \$140 \$135 \$120 \$100 \$100 \$95 \$95		
CLASS 476	\$1000 1.30M AMATEUR/JUNIOR JPR	ENTRY FEE: \$95.00	Table II, Sec 1
	\$215 \$140 \$135 \$120 \$100 \$100 \$95 \$95		

SEC C — 1.40/1.45M AMATEUR /JUNIOR JUMPER

Spreads to 1.50m 382 YDS/MIN

CLASS 480	\$1500 1.40M AMATEUR/JUNIOR JUMPER	ENTRY FEE: \$125.00	Table II, Sec 2(b)
	\$370 \$250 \$180 \$160 \$150 \$140 \$125 \$125		
CLASS 481	\$1500 1.40M AMATEUR/JUNIOR JUMPER	ENTRY FEE: \$125.00	Table II, Sec 1
	\$370 \$250 \$180 \$160 \$150 \$140 \$125 \$125		

1.10/1.15M JUNIOR JUMPER & 1.10/1.15M AMATEUR JUMPER

CLICK HERE FOR USEF ZONE 5 SPECIFICATIONS

Spreads to 1.25m - 382 YDS/MIN

ENTRY FEE: \$75.00 per class

490	\$750 1.10m Junior Jumper		Table II, Sec 2(b)
491	\$750 1.10m Junior Jumper		Table II, Sec 2(d)
	\$195 \$135 \$120 \$105 \$100 \$95 R R		
500	\$750 1.10m Amateur Jumper		Table II, Sec 2(b)
501	\$750 1.10m Amateur Jumper		Table II, Sec 2(d)
	\$195 \$135 \$120 \$105 \$100 \$95 R R		

JUNIOR & AMATEUR JUMPER CLASSICS

Classics count bonus points for respective divisions.

CLASS 615 - \$2500 1.15M JUNIOR JUMPER CLASSIC

ENTRY FEE: \$150.00

\$550 \$400 \$300 \$230 \$200 \$180 \$180 \$160 \$150 \$150 R R

Member events of the NAL and WIHS Championships - [CLICK HERE FOR USEF ZONE 5 SPECIFICATIONS](#)

CLASS 616 - \$2500 1.15M AMATEUR JUMPER CLASSIC

SPONSORED BY HALLWAY FEEDS

ENTRY FEE: \$150.00

\$550 \$400 \$300 \$230 \$200 \$180 \$180 \$160 \$150 \$150 R R

Member events of the NAL and WIHS Championships - [CLICK HERE FOR USEF ZONE 5 SPECIFICATIONS](#)

Open to amateur or junior riders. A rider need not be a member of NAL or WIHS to compete, but only current members will accrue points toward year-end finals. Proper Attire Required.

Table II, Sec 2(b) Spreads to 1.25m 382 YDS/MIN.

CLASS 620 - \$2500 1.25M AMATEUR JUMPER CLASSIC

ENTRY FEE: \$150.00

\$550 \$400 \$300 \$230 \$200 \$180 \$180 \$160 \$150 \$150 R R

Table II, Sec 2(b) Spreads to 1.45m 382 YD/MIN

Member events of the NAL Championships

CLASS 621 - \$2,500 1.25M JUNIOR JUMPER CLASSIC

ENTRY FEE: \$150.00

\$550 \$400 \$300 \$230 \$200 \$180 \$180 \$160 \$150 \$150 R R

Table II, Sec 2(b) Spreads to 1.45m 382 YD/MIN

Member events of the NAL Championships

This class counts bonus points for the 1.20/1.25m Amateur and Junior Championships. Any horse which competes in any 1.40/1.45m Amateur or Junior class is ineligible to compete in the 1.25m Amateur or Junior Classic at that show. Proper Attire Required. Jump order will be drawn.

SHOW JUMPING HALL OF FAME CLASSICS

CLASS 622 \$2,500 1.35M AMATEUR / JUNIOR JUMPER CLASSIC

ENTRY FEE: \$150.00

\$550 \$400 \$300 \$230 \$200 \$180 \$180 \$160 \$150 \$150 R R

Table II, Sec 2(b) Spreads 1.45m 382 YD/MIN

A member event of the NAL Championships

This class counts bonus points for the 1.30/1.35m Amateur / Junior Championship.

Proper Attire Required. Jump order will be drawn.

CLASS 624 \$5,000 1.45M AMATEUR / JUNIOR JUMPER CLASSIC

SPONSORED BY JOHNSON HORSE TRANSPORTATION

ENTRY FEE: \$250.00

\$1100 \$800 \$600 \$500 \$400 \$375 \$375 \$350 \$250 \$250

Table II, Sec 2(b) Spreads to 1.50m 382 YD/MIN

This class counts bonus points for the 1.40/1.45m Amateur / Junior Championship.

Proper Attire Required. Jump order will be drawn.

pony jumper

Small Ponies not to exceed 12.2hh to jump .60-.65m (not to exceed .70m), Riders 12 & Under
Medium Ponies not to exceed 13.2hh to jump .70-.75m (not to exceed .80m), Riders 14 & Under
Large Ponies not to exceed 14.2hh to jump .80-.85m (not to exceed .90m), Riders 16 & Under
Spreads to 1.15m Speed 360 yards per minute

ENTRY FEE: \$65.00 per class - No nomination fee required.

510, 511 **Pony Jumper** Table II, Sec 2(b)
512 **WIHS Pony Jumper** Table II, Sec 2(b)

1.05M pony jumper

See USEF Rule JP119

Spreads to 1.15m Speed 360 yards per minute

ENTRY FEE: \$65.00 per class - No nomination fee required.

515, 516, 517 **1.05M Pony Jumper** Table II, Sec 2(b)

1.0M Amateur Jumper

[CLICK HERE FOR USEF ZONE 5 SPECIFICATIONS](#)

Spreads to 1.05m - 382 YDS/MIN

ENTRY FEE: \$65.00 per class - No nomination fee required.

520, 521, 522 **1.0m Amateur Jumper** Table II, Sec 2(b)

1.0M Junior Jumper

[CLICK HERE FOR USEF ZONE 5 SPECIFICATIONS](#)

Spreads to 1.05m - 382 YDS/MIN

ENTRY FEE: \$65.00 per class - No nomination fee required.

525, 526, 527 **1.0m Junior Jumper** Table II, Sec 2(b)

Novice Jumper

ENTRY FEE: \$65.00 per class - No nomination fee required.

530, 531, 532 **Novice Jumper .95**

\$500 Take2 Thoroughbred Jumper

Open to Thoroughbreds **only** that have either their Jockey Club certificate of registration, a lip tattoo, or a letter from the Jockey Club verifying the horse's identity. Proof of registration must be presented at time of entry.

Table II, Sec 2 (b) Fences 3'3" (1.00m) Spreads to 3'5" (1.05m)

ENTRY FEE: \$60.00 per class - No nomination fee required.

535, 536 **\$250 Take2 Thoroughbred Jumper** \$80 \$65 \$55 \$50 R R

\$1,750 Take2 Thoroughbred Jumper Classic

CLASS 537 - ENTRY FEE: \$100.00

\$525 \$385 \$263 \$175 \$140 \$88 \$52 \$52 \$35 \$35

Table II, Sec 2(b) Fences 1.00m Spreads to 1.05m

Sponsored by Okalee Farm

This class counts Bonus points for the Take2 Thoroughbred Jumper Championship.

To be eligible, horses must have entered, shown and competed in at least one class in the Take2 Thoroughbred Jumper section at this show.

SCHOOLING JUMPER

No nomination fee required. These classes will be scored under Table II, with no Jump-Off. All horses with clear rounds will be awarded blue ribbons. Horses may compete in any of the Schooling Jumper classes offered each day. All classes Table II, No Jump-Off

ENTRY FEE: \$65.00 per class

540, 541, 542	Low Schooling Jumper Fences to 3'3" (1.0m) spreads to 3'11"(1.20m)	360 YD/MIN
550, 551, 552, 553	Medium Schooling Jumper Fences to 3'6" (1.07m) spreads to 4'1"(1.25m)	360 YD/MIN
560, 561, 562, 563, 564	High Schooling Jumper Fences 3'9" (1.15m), spreads to 4'3"(1.30m)	360 YD/MIN

TRAINING JUMPER

ENTRY FEE: \$65.00 per class - No nomination fee required.

All classes unless otherwise noted ; 360 YD/MIN. See schedule for tables.

570, 571, 572	Junior/Amateur Training Jumper .65-70
575, 576, 577	Junior/Amateur Intermediate Jumper .80
580, 581	Training Jumper .65-70
585, 586	Training Jumper .80-.85
590, 591	Training Jumper .90-.95



WEDNESDAY

STONELEA 8:00 AM

10	High Performance Conformation Model
1	Green Conformation Model
246	Open Hunter
11-12	High Performance Conformation Hunter
15	High Performance Conformation U/S
2-3	Green Conformation Hunter
6	Green Conformation Hunter U/S
35-36	Green Hunter 3'6"
39	Green Hunter 3'6" U/S
30-31	Green Hunter 3'9"
34	Green Hunter 3'9" U/S
20-21	High Performance Hunter
51-52	Performance Hunter 3'6"
61-62	Performance Hunter 3'3"

CLAIBORNE 8:30 AM

250	Low Hunter
45-46	Green Hunter 3'
251	Low Hunter
40-41	Green Hunter 3'3"
235-236	USHJA Hunter 3'0"
335-336	TAKE2 Thoroughbred Hunter
200-201	Young Hunter 2'9"
205-206	Young Hunter 3'
210-211	Young Hunter 3'3"

MURPHY 8:30 AM

265-266	Special Hunter
270-271	Baby Green Hunter
274	Baby Green Hunter U/S
230-231	USHJA Hunter 2'9"

ROLEX STADIUM 8:00 AM

560	High Schooling 1.15 Table II
406	1.10/1.15m Young Jumper Table II, Sec 2(b)
409	1.20/1.25m Young Jumper Table II, Sec 2(d)
412	1.30/1.35m Young Jumper Table II, Sec 2(d)
425	Open Jumper 1.30m Table II, Sec 2(b)
430	Open Jumper 1.35 Table II, Sec 2(b)
436	Open Jumper 1.40 Table II, Sec 2(b)
420	Open Jumper 1.20m Table II, Sec 2(b)

WALNUT ARENA 8:00 AM

550	Medium Schooling 1.07 Table II
540	Low Schooling 1.0 Table II
535	TAKE2 Jumper Table II, Sec 2(b)
403	1.0/1.05m Young Jumper Table II
400	.90/.95m Young Jumper Table II
590	Training Jumper .90-.95 Table II, No Jump-off
585	Training Jumper .80-.85 Table II, No Jump-off
580	Training Jumper .65-.70 Table II, No Jump-off

THURSDAY

STONELEA 8:00 AM

13-14*	High Performance Conformation Hunter
4-5*	Green Conformation Hunter
37-38*	Green Hunter 3'6"
32-33*	Green Hunter 3'9"
24	High Performance Hunter U/S
22-23*	High Performance Hunter
55	Performance Hunter 3'6" U/S
53-54*	Performance Hunter 3'6"
65	Performance Hunter 3'3" U/S
63-64*	Performance Hunter 3'3"

MURPHY 8:00 AM

267-268	Special Hunter
272-273	Baby Green Hunter
269	Special Hunter U/S
234	USHJA Hunter 2'9" U/S
232-233	USHJA Hunter 2'9"
225-226	USHJA Hunter 2'6"
220-221	USHJA Hunter 2'3"
215-216	USHJA Hunter 2'

CLAIBORNE 7:30 AM

49	Green Hunter 3' U/S
44	Green Hunter 3'3" U/S
47-48	Green Hunter 3'
42-43	Green Hunter 3'3"
204	Young Hunter 2'9" U/S
202-203	Young Hunter 2'9"
209	Young Hunter 3' U/S
207-208	Young Hunter 3'
214	Young Hunter 3'3" U/S
212-213	Young Hunter 3'3"
239	USHJA Hunter 3'0" U/S
237-238	USHJA Hunter 3'0"
337	TAKE2 Thoroughbred Hunter
614	TAKE2 Thoroughbred Hunter Classic <i>Sponsored by Oaklee Farm</i>
338	TAKE2 Thoroughbred Hunter U/S

ROLEX STADIUM 8:00 AM

561	High Schooling 1.15 Table II
407	1.10/1.15m Young Jumper Table II, Sec 2(b)
410	1.20/1.25m Young Jumper Table II, Sec 1
413	1.30/1.35m Young Jumper Table II, Sec 1
431	Open Jumper 1.35 Table II, Sec 1
426	Open Jumper Table 1.30m II, Sec 1
421	Open Jumper Table 1.20m II, Sec 1

5:00 PM

650 \$15,000 KHJA Welcome Stake

WALNUT ARENA 8:00 AM

551	Medium Schooling 1.07 Table II
541	Low Schooling 1.0 Table II
536	Take 2 Jumper Table II, Sec 2(b)
404	1.0/1.05m Young Jumper Table II
401	.90/.95m Young Jumper Table II
591	Training Jumper .90-.95 Table II, No Jump-off
586	Training Jumper .80-.85 Table II, No Jump-off
581	Training Jumper .65-.70 Table II, No Jump-off

FRIDAY

STONELEA 8:00 AM

247	Open Hunter
70-71#	Amateur Owner 18-35
74	Amateur Owner 18-35 U/S
75-76#	Amateur Owner 35+
79	Amateur Owner 35+ U/S
248	Open Hunter
80-81#	Amateur Owner 3'3" 18-35
84	Amateur Owner 3/3: 18-35 U/S
85-86#	Amateur Owner 3'3" 35+
89	Amateur Owner 3/3: 35+ U/S
388	IHSA/USHJA 3'3" Hunter Seat Medal
375	WIHS Equitation Hunter Phase

CLAIBORNE 8:00 AM

252	Low Working Hunter
165-166	Adult Amateur Hunter 50 & over
253	Low Hunter
280-281	Low Adult Hunter
290-291	Intermediate Adult Hunter
227-228	USHJA Hunter 2'6"
229	USHJA Hunter 2'6" U/S
222-223	USHJA Hunter 2'3"
224	USHJA Hunter 2'3" U/S
217-218	USHJA Hunter 2'0"
219	USHJA Hunter 2'0" U/S

MURPHY 1:00 PM**ROLEX STADIUM 8:00 AM**

562	High Schooling 1.15 Table II
437	Open Jumper 1.40 Table II, Sec (d)
432	Open Jumper 1.35 Table II, Sec 2(d)
427	Open Jumper 1.30m Table II, Sec 2(d)
422	Open Jumper 1.20m Table II, Sec 2(b)
460	Amateur Jumper 1.20 Table II, Sec 2(b)
470	Junior Jumper 1.20 Table II, Sec 2(b)
475	Amateur /Junior Jumper 1.30 Table II, Sec 2(b)
480	Amateur /Junior Jumper 1.40 Table II, Sec 2(b)

WALNUT ARENA 8:00 AM

542	Low Schooling 1.0 Table II
537	TAKE2 Jumper Classic Table II, Sec 2(b) <i>Sponsored by Oaklee Farm</i>
552	Medium Schooling 1.07 Table II
490	Junior Jumper 1.10 Table II, Sec 2(b)
500	Amateur Jumper 1.10 Table II, Sec 2(b)
520	Amateur Jumper 1.0 Table II, Sec 2(b)
525	Junior Jumper 1.0 Table II, Sec 2(b)
530	Novice Jumper .95 Table II, Sec 2(b)
575	Inter. Jr/Amateur Jumper .80 Table II, Sec 2(b)
570	Jr/Amateur Training Jumper .65-70 Table II, Sec 2(b)
510	Pony Jumper (S,M,L) Table II, Sec 2(b)
515	Pony Jumper 1.05 Table II, Sec 2(b)

* Denotes handy class
Denotes 1st round of classic

SATURDAY

STONELEA 8:00 AM

72-73* Amateur Owner Hunter 18-35
 77-78* Amateur Owner Hunter 35+
 606 Amateur Owner Hunter 3'6" Classic
 82-83* Amateur Owner Hunter 3'3" 18-35
 87-88* Amateur Owner Hunter 3'3" 35+
 607 Amateur Owner Hunter 3'3" Classic
 249 Open Hunter
 105-106# Large Junior Hunter 16 & 17
 109 Large Junior Hunter 16 & 17 U/S
 100-101# Large Junior Hunter 15 & under
 104 Large Junior Hunter 15 & under U/S
 95-96# Small Junior Hunter 16 & 17
 90-91# Small Junior Hunter 15 & under
 605 USHJA National Hunter Derby

CLAIBORNE 7:30 AM

254 Low Working Hunter
 167-168# Adult Amateur Hunter 50 & over
 169 Adult Amateur Hunter 50&O U/S
 255 Low Working Hunter
 160-161# Adult Amateur Hunter 36-49
 256 Low Working Hunter
 155-156# Adult Amateur Hunter 18-35
 600 WIHS/NAL Adult Hunter Classic
 257 Low Working Hunter
 110-111# Junior Hunter 3'3" 15 & under
 115-116# Junior Hunter 3'3" 16-17
 258 Low Hunter
 175-176# Children's Hunter 15 - 17
 170-171# Children's Hunter 14 & under
 353 Equitation 12-14 Flat
 354-355 Equitation 12-14

MURPHY 8:00 AM

340-341 Cross Rail Hunter
 342 Cross Rail Hunter U/S
 322-323 Short Stirrup Hunter
 321 Short Stirrup Hunter U/S
 316-317 Long Stirrup Hunter
 315 Long Stirrup Hunter U/S
 259 Low Hunter
 180-181 Children's Hunter Pony
 260 Low Hunter
 360 USEF Pony Medal
 130 Large Green Pony Hunter
 133 Large Green Pony Conf Hunter
 134 Large Green Pony U/S
 150 Large Pony Conf Hunter
 151# Large Pony Hunter
 154 Large Pony Hunter U/S
 120 Sm/Med Green Pony Hunter
 123 Sm/Med Green Pony Conf Hunter
 124 Sm/Med Green Pony U/S
 145 Medium Pony Conf Hunter
 146# Medium Pony Hunter
 149 Medium Pony Hunter U/S
 140 Small Pony Conf Hunter
 141# Small Pony Hunter
 144 Small Pony Hunter U/S
 261 Low Hunter
 300-301 Low Children's Hunter
 310-311 Intermediate Children's Hunter
 284 Low Adult Hunter U/S
 282-283 Low Adult Hunter
 294 Intermediate Adult Hunter U/S
 292-293 Intermediate Adult Hunter

ROLEX STADIUM 8:00 AM

563 High Schooling Table II
 414 1.30/1.35m Young Jumper Table II, Sec 2(b)
 411 1.20/1.25m Young Jumper Table II, Sec 2(b)
 408 1.10/1.15m Young Jumper Table II, Sec 2(b)
 501 Amateur Jumper 1.10 Table II, Sec 2(d)
 491 Junior Jumper 1.10 Table II, Sec 2(d)
 471 Junior Jumper 1.20 Table II, Sec 1
 461 Amateur Jumper 1.20 Table II, Sec 1
 476 Amateur /Junior Jumper 1.30 Table II, Sec 1
 481 Amateur /Junior 1.40 Table II, Sec 1

6:30 PM

651 \$30,000 KHJA Grand Prix

WALNUT ARENA 8:00 AM

372 USEF Show Jumping Talent Search 2*
 376 WIHS Equitation Jumper Phase
 385 M&S/USHJA 3'3" Jumping Seat Medal
 384 USHJA 3'3" Adult Jumping Seat Medal
 553 Medium Schooling 1.07 Table II
 521 Amateur Jumper 1.0 Table II, Sec 2(b)
 526 Junior Jumper 1.0 Table II, Sec 2(b)
 405 1.0/1.05m Young Jumper Table II
 402 .90/.95m Young Jumper Table II
 531 Novice Jumper .95 Table II, Sec 2(b)
 576 Inter. Jr./Amateur Jumper .80 Table II, Sec 2(b)
 571 Jr./Amateur Training Jumper .65-.70 Table II, Sec 2(b)
 511 Pony Jumper (S,M,L) Table II, Sec 2(b)
 516 Pony Jumper 1.05 Table II, Sec 2(b)

SUNDAY

STONELEA 8:00 AM

370 ASPCA Maclay
 368 DOVER / USEF Medal
 356 Equitation 15-17 Flat
 357-358 Equitation 15-17
 386 Hamel Foundation NHS 3'3" Medal
 117-118* Junior Hunter 3'3" 16-17
 119 Junior Hunter 3'3" 16-17 U/S
 112-113* Junior Hunter 3'3" 15 & under
 114 Junior Hunter 3'3" 15 & under U/S
 609 Junior Hunter 3'3" Classic
 94 Small Junior Hunter 15 & under U/S
 92-93* Small Junior Hunter 15 & under
 99 Small Junior Hunter 16 & 17 U/S
 97-98* Small Junior Hunter 16 & 17
 102-103* Large Junior Hunter 15 & under
 107-108* Large Junior Hunter 16 & 17
 608 Junior Hunter 3'6" Classic

CLAIBORNE 8:00 AM

380 Ariat National Adult Medal
 387 THIS NHS Adult Medal
 164 Adult Amateur Hunter 36-49 U/S
 162-163 Adult Amateur Hunter 36-49
 159 Adult Amateur Hunter 18-35 U/S
 157-158 Adult Amateur Hunter 18-35
 382 THIS National Children's Medal 15-17
 179 Children's Hunter 15-17 U/S
 177-178 Children's Hunter 15-17
 381 THIS National Children's Medal 14+U
 174 Children's Hunter 14 & under U/S
 172-173 Children's Hunter 14 & Under
 601 WIHS/NAL Children's Classic

MURPHY RING 8:00 AM

343-344 Cross Rail Equitation
 345 Cross Rail Equitation Flat
 330-331 Walk Trot Poles
 332 Walk Trot Flat
 318 Long Stirrup Equitation Flat
 319-320 Long Stirrup Equitation
 325-326 Short Stirrup Equitation
 324 Short Stirrup Equitation Flat
 182-183 Children's Hunter Pony
 184 Children's Hunter Pony U/S
 350 Equitation 11 & Under Flat
 351-352 Equitation 11 & Under
 363 WIHS Pony Equitation
 131-132 Large Green Pony Hunter
 121-122 Sm/Med Green Pony Hunter
 142 Small Pony Hunter
 143 Small Pony Handy Hunter
 147 Medium Pony Hunter
 148 Medium Pony Handy Hunter
 152 Large Pony Hunter
 153 Large Pony Handy Hunter
 602 Pony Hunter Classic
 304 Low Children's Hunter U/S
 314 Intermediate Children's Hunter U/S
 302-303 Low Children's Hunter
 312-313 Intermediate Children's Hunter

ROLEX STADIUM 8:00 AM

564 High Schooling 1.15 Table II
 620 Amateur Jumper Classic 1.25 Table II, Sec 2(b)
 621 Junior Jumper Classic 1.25 Table II, Sec 2(b)
 622 Amateur /Junior Jumper 1.35 Table II, Sec 2(b)
 624 Amateur /Junior Jumper Classic 1.45 Table II, Sec (b)

WALNUT ARENA 8:00 AM

615 WIHS/NAL Junior Jpr Classic 1.15m Table II, Sec 2(b)
 616 WIHS/NAL Amateur Jpr Classic 1.15m Table II, Sec 2(b)
 522 Amateur Jumper 1.0 Table II, Sec 2(b)
 527 Junior 1.0 Table Jumper II, Sec 2(b)
 512 Pony Jumper 1.05 Table II, Sec 2(b)
 532 Novice Jumper .95 Table II, Sec 2(b)
 577 Inter. Jr./Amateur Jumper .80 Table II, Sec 2(b)
 572 Jr./Amateur Training Jumper .65-.70 Table II, Sec 2(b)
 512 Pony Jumper (S,M,L) Table II, Sec 2(b)
 517 Pony Jumper 1.05 Table II, Sec 2(b)

* Denotes handy class
 # Denotes 1st round of classic

2026 ZONE 5 HUNTER, JUMPER AND EQUITATION SPECIFICATIONS (IL, IN, KY, MI, OH)

All USHJA program specifications are now available in the new [Specification Library online](#).

Access the latest guidelines in one convenient location.





PROFORCE

DEFEND. RECOVER. PERFORM



NOW INCLUDES

DIGESTIVE SHIELD

LEARN
MORE

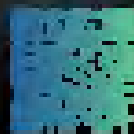

SUPPORTS A **25%**
IMPROVED
INFLAMMATORY RESPONSE

©2024 Cargill, Incorporated. All rights reserved.



dever[®]
INC.
GOLF CAR SALES & RENTALS

Golf Car Rentals



**Reserve online to
guarantee availability!**

www.deverrentals.com

859-455-9586
Option 4 (Reservations)

Hay, Feed & Bedding



**Pre-order online for
delivery prior to your
arrival!**

www.deverinc.com

859-233-9702 (KHP Office)

UNITED STATES EQUESTRIAN FEDERATION

“Every Class offered herein, which is covered by the rules and specifications of the current United States Equestrian rule book will be conducted and judged in accordance therewith.”

Life, senior active and junior active members shall be eligible to participate in all classes at Regular Competitions, Eventing Competitions at the Modified Level or above and Combined Driving Competitions, Dressage, Reining and Vaulting Competitions and Endurance Rides. A non-member may participate as a handler, rider, driver, owner, lessee or agent at Regular Competitions, Eventing Competitions, Dressage Competitions, Reining Competitions and Combined Driving Competitions upon payment of a Show Pass fee. Participants in the following classes are exempted from the Requirements of this rule: 1) leadline; 2) exhibitions; 3) games and races; 4) classes for 4-H members; 5) walk trot and academy classes (academy classes are classes limited to horses used regularly in a lesson program); 6) USDF introductory level tests, pas de deux and quadrille classes; and 7) assistant handlers in Dressage Sport Horse Breeding classes.

FEDERATION ENTRY AGREEMENT

By entering a Federation-licensed Competition and signing this entry blank as the Owner, Lessee, Trainer, Manager, Agent, Coach, Driver, Rider, Handler, Vaulteur or Longeur and on behalf of myself and my principals, representatives, employees and agents, I agree that I am subject to the Bylaws and Rules of the United States Equestrian Federation, Inc. (the “Federation”) and the local rules of the competition. I agree to be bound by the Bylaws and Rules of the Federation and of the competition. I will accept as final the decision of the Hearing Committee on any question arising under the Rules, and agree to release and hold harmless the competition, the Federation, their officials, directors and employees for any action taken under the Rules. I represent that I am eligible to enter and/or participate under the Rules, and every horse I am entering is eligible as entered. I also agree that as a condition of and in consideration of acceptance of entry, the Federation and/or the Competition may use or assign photographs, videos, audios, cable-casts, broadcasts, internet, film, new media or other likenesses of me and my horse taken during the course of the competition for the promotion, coverage or benefit of the competition, sport, or the Federation. Those likenesses shall not be used to advertise a product and they may not be used in such a way as to jeopardize amateur status. I hereby expressly and irrevocably waive and release any rights in connection with such use, including any claim to compensation, invasion of privacy, right of publicity, or to misappropriation. If not currently a USEF Active Competing member or Subscriber and competing only in classes that are exempt from membership requirements, I acknowledge and agree that I will be enrolled at no cost as a USEF Fan and my USEF Fan Account will continue to annually automatically renew unless and until USEF determines in its sole discretion to terminate my Fan account. Additionally, I acknowledge that the benefits of a USEF Fan are subject to change without notice. The construction and application of Federation rules are governed by the laws of the State of New York, and any action instituted against the Federation must be filed in New York State. See GR908.4.

USEF MOTORIZED VEHICLE RULE - GR1301.7 & 8

Minors who do not have a valid driver’s license which allows them to operate a motorized vehicle in the state in which they reside will not be permitted to operate a motorized vehicle of any kind, including, but not limited to, golf carts, motorcycles, scooters, or farm utility vehicles, on the competition grounds of licensed competitions. Minors who have a valid temporary license may operate the above described motorized vehicles as long as they are accompanied by an adult with a valid driver’s license. The parent/legal guardian or individual who signs the entry blank as a parent or guardian of a minor operating a motorized vehicle in violation of this rule are solely responsible for any damages, claims, losses or actions resulting from that operation. Violations of this rule will be cause for penalties against those responsible for the child committing the offense. Wheelchairs and other mobility assistance devices for individuals with disabilities are exempt from this rule. The unsafe use of personal electronic transport devices, as determined by the competition officials and management in their sole discretion, that do not require a driver’s license to operate, including but not limited to segways, hover boards, and single wheeled scooters is prohibited on competition grounds. Operating such devices in areas where people gather may be deemed “unsafe use” if there is a risk of harm to others. If the operator of the device is a minor, the parent/legal guardian or individual who signs the entry blank as a parent or guardian of a minor operating the device in violation of this rule is accountable and may be subject to penalties. Wheelchairs and other mobility assistance devices for individuals with disabilities are exempt from this rule.

The unsafe use of personal electronic transport devices, as determined by the competition officials and management in their sole discretion, that do not require a driver’s license to operate, including but not limited to segways, hover boards, and single wheeled scooters is prohibited on competition grounds. Operating such devices in areas where people gather may be deemed “unsafe use” if there is a risk of harm to others. If the operator of the device is a minor, the parent/legal guardian or individual who signs the entry blank as a parent or guardian of a minor operating the device in violation of this rule is accountable and may be subject to penalties. Wheelchairs and other mobility assistance devices for individuals with disabilities are exempt from this rule.

**USEF HUNTERS WEEK 1 PREMIER - USEF JUMPERS LEVEL 5
USEF HUNTERS WEEK 2 NATIONAL - USEF JUMPERS LEVEL 4
KHJA, OHJA, OPHA, IMJA, Indiana HJA & Middle Tennessee HJA**

Kentucky Bluegrass Festival & KHJA Horse Shows

USEF # 4671

August 11-16, 2026

Hunter Rating Premier

Jumper Rating Level 5

USEF # 1584

August 19-23, 2026

Hunter Rating National

Jumper Rating Level 4

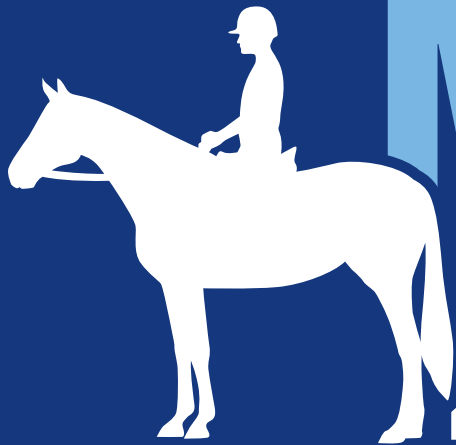

MAAPP

MINOR ATHLETE ABUSE PREVENTION

LEARN ABOUT MAAP POLICIES



Safe Sport Training



Local Travel



One-On-One Interactions



Social Media & Electronic Communications



Read about these & more at usef.org/MAAPP

REPORT MAAP POLICY VIOLATIONS



usef.org/safe-sport/reporting

859-225-6915 or Text Anonymously 855-682-8733





Children's Hunter

Adult Hunter

presented by R&R Hunter Horses

1.10/1.15m Junior Jumper

1.10/1.15m Amateur Jumper

presented by SmartEquine

1.20/1.25m Junior/Amateur Jumper

1.30/1.35m Junior/Amateur Jumper

presented by Parlanti

NATIONAL FINALS

Capital Challenge
Upper Marlboro, MD

WEST COAST FINALS

Desert Intl Horse Park
Thermal, CA

SHAWN MCMILLEN PHOTOGRAPHY

WWW.RYEGATE.COM

NORTH AMERICAN LEAGUE



PRESERVING OUR HERITAGE HONORING OUR LEGENDS



THE SHOW JUMPING HALL OF FAME AND MUSEUM, INC. IS A 501(C)3 NOT-FOR-PROFIT CHARITY THAT RELIES SOLELY ON CONTRIBUTIONS TO OPERATE. IT IS ONLY THROUGH THE GENEROSITY OF PEOPLE WHO CARE ABOUT SHOW JUMPING THAT WE ARE ABLE TO MAINTAIN OUR PROGRAMS THAT HELP PROMOTE OUR SPORT AND PAY TRIBUTE TO THOSE WHO HAVE HELPED MAKE IT GREAT.

SHOWJUMPINGHALLOFFAME.NET





WINNERS CIRCLE TRAILER *Sales & Service*



3211 GEARGETOWN ROAD
LEXINGTON, KY
859.367-0007

WINNERSCIRCLETRAILERS.COM



4-STAR TRAILERS, INC.



ANDREW RYBACK 2021

OFFICIAL
TRAILER
SPONSOR
OF THE
KENTUCKY
HORSE PARK



FUELING EXCELLENCE, IN AND OUT OF THE RING.

251 | LOUDON | 6
LAX MOTOR, R.F. 40304

HALLWAYFEEDS.COM | 800.251.4256



JOHNSON HORSE TRANSPORTATION, INC.

State-of-the-Art Equipment
Knowledgeable Drivers • Experienced Horsemen



Official Ground Carrier of Kentucky Horse Shows

- Shuttle services within Lexington, KY
- Shipping to all major shows
- Long distance travel
- Dependable service for more than 31 years



(610) 488-7220 (PA)

(561) 508-5880 (FL)

JohnsonHorseTransportation.com



Leave Your Competition in the Dust

From essential health supplies to products that power performance, FarmVet supports horses and riders from the schooling ring to the show ring. Visit the FarmVet Mobile Store on the show grounds or shop online 24/7 at FarmVet.com.

FarmVet
WE ARE HORSE HEALTH

FARMVET.COM | 888.837.3626
Prescriptions • Supplements • Supplies • Compounds

HOTELS

- **CLARION HOTEL** 859-233-0512 Approximately 4 miles
- **EMBASSY SUITES** 859-455-5000 Approximately 4 miles
- **GLO BEST WESTERN** 859-554-8854 Approximately 4 miles
- **FAIRFIELD INN & SUITES** 859-977-5870 Approximately 4 miles
- **LA QUINTA** 859-231-7551 Approximately 4 miles
- **KNIGHTS INN** 859-231-0232 Approximately 4 miles
- **MARRIOT GRIFFIN GATE** 859-231-5100 Approximately 4 miles
- **MAINSTAY SUITES** 859-413-2775 Approximately 4 miles
- **COURTYARD BY MARRIOT** 859-253-4646 Approximately 5 miles
- **EVERHOME SUITES** 859-203-4143 Approximately 5 miles
- **CANDLEWOOD SUITES** 877-660-8543 Approximately 6 miles
- **HAMPTON INN** 502-867-4888 Approximately 6 miles
- **HOLIDAY INN GEORGETOWN** 502-570-0220 Approximately 6 miles
- **HOME 2 SUITES** 502-570-4663 Approximately 6 miles
- **MICROTEL INN & SUITES** 502-868-8000 Approximately 6 miles
- **RAMADA INN** 859-299-1261 Approximately 6 miles
- **RED ROOF INN** 859-293-2626 Approximately 6 miles
- **SUPER EIGHT** 502-863-4888 Approximately 6 miles

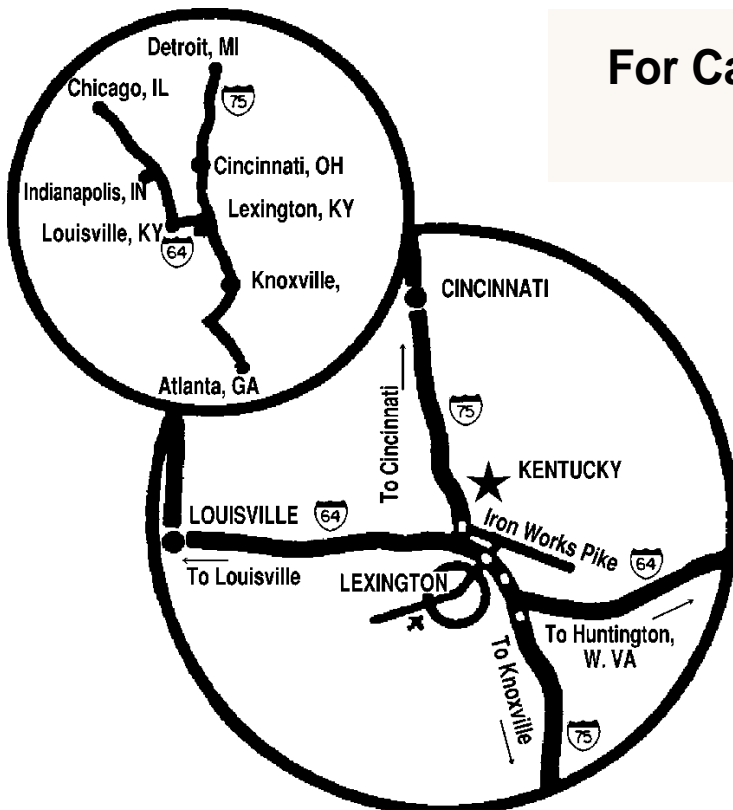

**For Camper Information
See page 6**

PREPARATION.
FOCUS.
PERFORMANCE.



Veterans of the arena say these are the qualities you'll find in a champion. At Hagyard, you'll find the very same qualities in those championing the care of your horse as they prepare to compete.

Call us for best-in-class care as you strive for best-in-class performance.

HAGYARD ELITE CARE SERVICES

Advanced Diagnostics • Alternative & Regenerative Therapies • Emergency & Critical Care Expertise • Ophthalmology • Surgery • Reproduction & Fertility



ENDURING PASSION.
UNRIVALED EXPERTISE.

Hagyard.com / 859.255.8741



Me And You Events LLC Present:

THE BARN DOOR GRILL AND BAR

The Barn Door Grill is a fabulous place to relax, eat, and have a drink during happy hour. Come join us and enjoy your next amazing experience. Our specialty items are the Reuben, Hamburger, and the Ribeye Steak Sandwich. For all our Horse friends, take a quick right out of the Kentucky Horse Park after a long show day. If you want to experience a good old Kentucky feel, this is the place to be!



Bgregionalmarketplace.com

4561 IRON WORKS PIKE LEXINGTON, KY 40511

859-721-3527

INSIDE LOCATION OF THE BLUEGRASS STOCKYARD REGIONAL MARKET